WEATHER SYNOPSIS

The barometer remains low over this Province, and showers or thunderstorms may extend from the Coast to Kootenay. Rain has fallen in Kootenay and Southern Alberta. Warm weather prevails in Manitoba.

The Daily Colonist.

(ESTABLISHED 1858)

COLONIST TELEPHONES
Business Office — 11
Circulation — 12
Job Printing — 197
Editorial Rooms — 80
Editor — 2111

NO. 213—SIXTY-NINTH YEAR | VICTORIA, BRITISH COLUMBIA, THURSDAY, AUGUST 18, 1927 | EIGHTEEN PAGES

HONORABLE JOHN OLIVER DEAD

DISASTER FEARED TO TWO PLANES IN PACIFIC AIR RACE

Woolarco and Aloha Arrive at Honolulu Field But Nothing Heard From Golden Eagle and Miss Doran—Neither Carried Sufficient Gasoline to Stay in Air So Long

All Naval Air Squadron Commanders Ordered to Join Vessels in Search

SAN FRANCISCO, Aug. 17.—Fears for the safety of two planes which left Oakland yesterday, bound for Honolulu and the James Dole Prize, were expressed tonight when estimates of the cruising radius of the craft, the Golden Eagle and the Miss Mildred Doran, showed that they would be forced down after a maximum of thirty hours in the air.

At the Oakland airport, mechanics and gasoline supply men said the Golden Eagle, the cigar-shaped monoplane, piloted by Jack Frost, of New York, and with Gordon Scott, of Santa Monica, in the navigator's cabin, should have arrived at the Hawaiian Islands before nightfall Wednesday if it was not forced down in some isolated section when communication with the outside w ld was not immediately available. Alternative fates were possible. Either it passed the Hawaiian Islands by an error of navigation, or it was forced down at sea, off its set course. It carried 350 gallons of fuel and its greatest cruising radius would have been thirty hours, it was estimated.

SEARCH BEGINS

The Federal Telegraph Company, at 5 p.m. today, after the arrival of the plane Aloha at Wheeler Field, broadcast to all ships the following: "Monoplane Golden Eagle and biplane Miss Doran probably out of fuel and landed in the ocean. Approximate location unknown. All vessels between the Pacific Coast of the United States and the Hawaiian Islands, especially those north or south of the regular lanes, are requested to keep a sharp lookout for floating planes, and if sighted, radio promptly full details. Address to the Federal Telegraph Company of San Francisco, including exact location where found and condition of the occupants."

The Navy Department received orders from Admiral Jackson directing all air squadron commanders to proceed by air to the point nearest them on the great circle course and search for the missing planes.

WHEELER FIELD, HONOLULU, Aug. 17.—With the arrival here at 2:20 p.m. today (4:50 Pacific Coast time) of Martin Jensen's Aloha and Art Goebel's Woolaroc at 12:23.33 p.m. (2:53.50 p.m. Pacific Coast time), two of the four planes to make successful hop-offs in the $35,000 James D. Dole air race from Oakland, Cal., to Hawaii, were at their goal. The Woolaroc was piloted by Arthur C. Gobel and navigated by Lieutenant W. V. Davis.

Though Jensen and his navigator, Paul Schluter, hopped off from the Mainland at 12:34 p.m., Pacific Coast time, Tuesday, just two minutes before the Woolaroc left the ground, he arrived at Wheeler Field one hour fifty-eight minutes and twenty-seven seconds in the wake of the big blue and yellow monoplane.

No reports of the Miss Doran and Golden Eagle, the other two planes that started for the Islands, were received after they passed the Farallone Islands, thirty miles outside of San Francisco.

SAN FRANCISCO, Aug. 17.—The monoplane in which Miss Doran

Continued on Page 2

VICTOR IN RECENT POLL IS SPEAKER

Mr. W. F. Kennedy, Member for North Okanagan, Addresses Conservative Picnic at Willows

MR. C. H. DICKIE SOUNDS WARNING

Mr. R. H. Pooley Urges General Election "to Ring Down Curtain on Worst Government" Known

PRAISING the work done by the workers in the party cause from this city, and from other parts of the province for the splendid victory accorded him in the North Okanagan election, Mr. W. F. Kennedy, the Conservative member who won that seat in the by-election, said at the Conservative picnic at the Willows yesterday that the great factor had been the leader of the party, Hon. S. F. Tolmie.

"In spite of the other influences that contributed to the success, the victory was due to the unity of the party from one end of the riding to the other," said Mr. Kennedy, "and the chief factor in this was Dr. Tolmie himself."

"When Dr. Tolmie took the leadership at Kamloops," said the member for North Okanagan, "he was pledged the undivided support of the party. When the election was called in North Okanagan the people stood true to the pledge that was given at Kamloops. Dr. Tolmie had thrown himself into the contest without reservation. In seven days he had in his company addressed more than eleven meetings. There was nothing too much for him to do. He was ready at all times to take his part in the campaign, rising at any hour in the morning to get to a meeting place.

Continued on Page 6

SCOTTISH CANADIAN PICTURES ON EXHIBIT

BANFF, Alta., Aug. 17.—A remarkable series of paintings illustrating the part taken by Scotsmen in the development of Canada and made originally for the Scottish National Exhibition in Glasgow, in 1911, has been secured for the Highland gathering at Banff, and will be shown in the Banff Springs Hotel. These paintings depict such scenes as the landing of the Scotch settlers from the ship Hector in 1733, to the playing of bagpipes. The inspection of Hudson's Bay forts by Sir George Simpson, in 1828, the shooting of the rapids of the Fraser River, by Simon Fraser, the driving of the last spike of the C.P.R. by Sir Donald Smith—afterwards Lord Strathcona—at Craigellachie, B.C., and meeting between Colonel MacLeod and his squadron of the Northwest Mounted Police with the Indians in 1876.

First of Year's Wheat Shipped on C. N. R.

WINNIPEG, Aug. 17.—The first car of new wheat marketed on the Canadian National Railways this year was marketed at Letellier, in the Manitoba Division, on Monday of this week. Canadian National officials announce that after weeks of moving equipment into the Prairies the railway stands ready to handle its share of the grain when the big movement begins in earnest in about two weeks' time.

Prince of Wales Happy To Be in British Columbia

FROM H. R. H. the Prince of Wales a telegram was received last evening by Lieutenant-Governor R. Randolph Bruce in response to a message of greeting sent by His Honor to the Royal visitor on the latter's entry to the Province of British Columbia.

The message of greeting sent by the Lieutenant-Governor to the Prince was as follows:

"Sir,—I have the honor to tender to Your Royal Highness upon your entry to this Province the loyal greetings of the people of British Columbia. We take pride in the realization that amongst Your Royal Highness' many public obligations, you have graciously foregone part of the period you would have spent in peace and quietness on your ranch to pay a visit to this most beautiful Province. We trust that Your Royal Highness will be gratified with the great progress this Province has made both in the Interior and on the Coast since we were last honored by Your Royal Highness' presence. We anxiously await the arrival of Your Royal Highness and Prince George. We have personally followed the great work Your Royal Highness has done for the Empire, and we hope to show our appreciation in the welcome that awaits you.

"(Signed)
"R. RANDOLPH BRUCE,
"Lieutenant-Governor."

This telegram was handed to the Prince of Wales as he and his party crossed the inter-provincial boundary between Alberta and British Columbia, and last evening His Honor received the following reply from His Royal Highness, despatched from Glacier, B. C.:

"Many thanks for your kind telegram. I am delighted again."

(Signed) "EDWARD P."

Shanghai Plane Incident Said Not to Be Grave

LONDON, Aug. 17.—British official circles do not take a serious view of the plane incident in Shanghai.

It was said that the British diplomatic and military representatives on the ground would be left to settle the question as they have previously settled many problems arising out of the presence of the expeditionary force in China.

No fear, it was stated, was held in Downing Street that an amicable arrangement would not be made with the Chinese authorities.

FIELD GIVEN MOVIE THRILL

WOMAN WATCHING PRINCES MISSES TRAIN LEAVING FOR MONTREAL BOAT

Car Taken to Race Transcanada Express to Summit of Spiral Tunnels Near Divide

FIELD, B.C., Aug. 17.—Two Royal Princes, a crowd, a woman left behind, and a car racing the Trans-Canada over the Rockies, provided Field today with a thrill worthy of the movies.

It was all entirely unexpected. When the royal train slipped into Field, westward bound, the Trans-Canada, eastward bound, stood at the opposite platform. There was the usual crowd gathered to give greeting to the Prince of Wales and Prince George. The two brothers stepped from their car, strolled nonchalantly down the platform and chatted with the crowd.

From the Trans-Canada a minute or two before a woman had stepped. She held a through ticket for Montreal, where she is taking a steamer for Europe, but the Princes and the crowd were interesting, so interesting, indeed, that she did not notice the Trans-Canada quietly slipping out. When she looked around, the train was gone and with it went her boat connection in Montreal. She looked around helplessly not knowing what to do.

The Prince of Wales noticed her plight and immediately inquired if something could not be done for her. There was only one way. From Field eastward bound the Trans-Canada has to climb slowly by spiral tunnels up to the Great Divide, before it drops down on the Alberta side of the Rockies. On that stretch a fast car traveling over the highway can beat it by a few minutes. The C.P.R. agent at Field offered his own car. The woman hesitated, obviously doubtful that the dramatic race could be won. C.P.R. officials hastened to assure her that she need have no fear, and a moment later she disappeared in a cloud of dust, and the Prince of Wales stepped aboard the royal train.

Leaves Long Record of Public Service

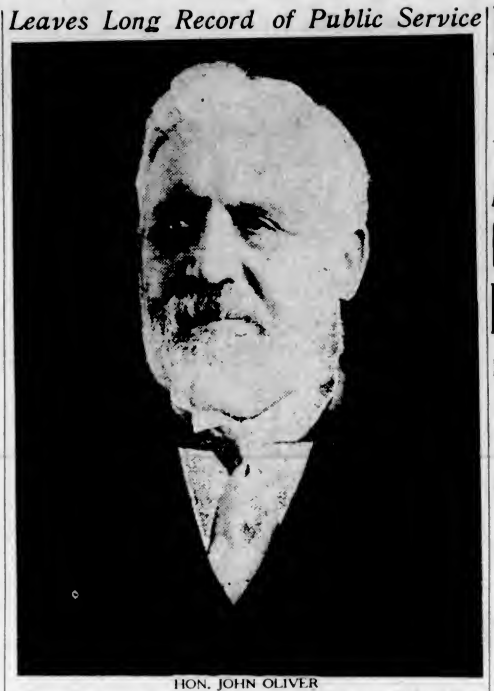

HON. JOHN OLIVER

Premier of British Columbia, Who Died at 11:20 o'Clock Last Night following an Illness of Several Months' Duration.

VISITOR FINDS OLD HOME GONE

SON OF FORMER EDITOR OF COLONIST LOOKS IN VAIN FOR LANDMARKS OF 1880

Mr. Frederick R. Long, of New York, Sees Vast Changes in Victoria

To a man who has been away from a city for a generation, there is a particular fascination in retracing past history in buildings and landmarks of nature.

That experience is being tested by Mr. Frederick R. Long, vice-president of Hagedorn & Company, insurance firm, of New York City, who returns to the city of his birth after an interval of more than forty years. Leaving here in 1880, at the age of nine, he misses the familiar landmarks, but has found a house on Burdett Avenue, now a private school, where his father, Mr. Thomas Holmes Long, lived at the time when he published and edited The Colonist, then located in offices on Government Street.

Mr. Long began his education at a private school near the intersection of Pandora Avenue and Vancouver Street, long since disappeared. He sought in vain among the stores and residences of that part of the city for its location. Gone also is his birthplace on Fort Street, a block of stores occupying the site.

After Mr. T. H. Long terminated his connection with The Colonist he also joined his family in New York, but did not further engage in newspaper work.

Mr. F. R. Long is accompanied here by his son, Fred.

Notable People Expected Here On Brief Visits

The Earl of Haddington, the Countess of Haddington, accompanied by Mr. and Mrs. J. W. Cook, her parents, and Miss Cook, her sister, are expected to arrive at the Empress Hotel today.

They have been visiting the Minto Ranch near Nanton, and have since spent some time at Banff and Lake Louise. It is understood their plans include a visit to Honolulu.

On Friday, Sir Arthur Currie, principal of McGill University, will return from Honolulu, where he went with members of his family as head of the Canadian delegation to the Institute of Pacific Relations. He is expected to make a brief stay here. There will be other members of the party returning on the Niagara.

Hon. Smeaton White, a Canadian Senator, has arrived in the city from Montreal.

British Sailors Place Wreath in Vancouver

VANCOUVER, Aug. 17.—Thousands of citizens watched a detachment of 135 men from H.M.S. Colombo march along the principal downtown streets today and place a wreath on the Cenotaph. The wreath was in the form of an anchor with a cap ribbon of the Colombo tied to it, and was a tribute from the North America and West India squadron of the Navy

Family Bereaved By Passing of Premier Oliver

Hon. John Oliver was married in 1886 to Miss Elizabeth Woodward, of Mud Bay, formerly of Chester, England. She was the daughter of William and Hannah Woodward. Mrs. Oliver survives her husband. The family consists of five sons and three married daughters. Dr. Robert Oliver is a resident of Hamilton, Ontario; Mr. Arthur Oliver resides on a farm in Delta; Mr. Joseph Oliver is a barrister in Vancouver; Mr. Charles Oliver resides at Penticton, where he is the head of the Oliver Chemical Company; and Mr. John T. Oliver is a farmer residing in Delta; Mrs. Charles Callow is a resident of Seattle; Mrs. Runnals is the wife of Rev. F. E. Runnals of the United Church in South Vancouver; and Mrs. J. E. Savage is a resident in Montreal.

Of the members of the family that are fartherest removed from the city, Dr. Robert Oliver and Mrs. Savage are now on their way to Victoria. They were advised a few days ago of the situation, and left for the Coast.

Mr. T. Uphill Rescued From Deep Water

CRANBROOK, B.C., Aug. 17.—Mr. Thomas Uphill, M.P.P., Fernie, narrowly escaped drowning at Fairmont when he went beyond his depth. He was rescued by Charles Wilkinson, of the Dominion Forestry crew, who jumped in to his assistance.

NEW MAINLAND FIRES SPREAD

Three Existing Blazes Escape Control and Six New Outbreaks Are Reported

VANCOUVER, Aug. 17.—Six new forest fire outbreaks and three existing blazes breaking from control today, had made the fire situation in Southwestern British Columbia extremely serious tonight, according to Forestry Department officials. Outside the district, a serious blaze between McBride and Prince George burned down telegraph wires early this morning. Connections with Prince Rupert were severed, and although gangs of repairmen and fire-fighters have been rushed to the district, repairs were not made up at a late hour tonight.

Two fires in the southern district reported at 4:30 p.m., are being in-

Continued on Page 6

Winnipeg Prisoner Again Identified

SANTA BARBARA, Aug. 17.—Positive identification of Carl Nelson, now held by Winnipeg police, by Henry Hyde, of San Francisco, as the man he picked up on the highway near Santa Barbara on June 25, 1926, and who the police believe to be responsible for the death of Mrs. Ollie Russell, of this city, as announced by Chief of Police S. Kelley, today.

Chief Kelley said the Santa Barbara police still ask for the return of Nelson here to stand trial for the murder of Mrs. Russell.

BRITISH COLUMBIA BEREAVED OF VETERAN POLITICAL LEADER

Hon. John Oliver, Who Died at 11:20 o'Clock Last Evening, Rose From Humble Beginnings to Highest Post in Adopted Country—Was Fighter Through Long Political Life

Sketch of Romantic Career of Premier

For Thirty Years Mr. Oliver Had Been Identified With Municipal and Provincial Affairs, the Last Eleven Years in Office as Minister and Premier

HON. JOHN OLIVER, Premier of British Columbia since March, 1918, and for many years a leading figure in the political life of British Columbia, died at his residence, 1837 Fern Street, at 11:20 o'clock last evening.

Mr. Oliver had been in ill health for some time, and since the middle of last month had been relieved of the active duties of his office, following a Liberal caucus which nominated Hon. J. D. MacLean, Minister of Finance and Education, as Acting Premier and Leader Designate of the Liberal Party in British Columbia.

It is understood the Province of British Columbia will ask the family to consent to a state funeral, similar to that accorded to the late Hon. H. C. Brewster in 1918.

The death of Premier Oliver is associated with a tragic chapter in the career of one whose life abounded in romantic incidents. Early in March he had parted with his colleagues in the Legislature, when the House was prorogued, with nothing to indicate other than that he had many years of service before him. He had almost reached his seventy-first birthday, but with a rugged constitution his health seemed assured for some years to come.

Not many weeks later the Premier was called upon to gather his colleagues about him, and convey to them the unwelcome tidings that the surgeons had pronounced his end not far away. The announcement, which came from the Premier, was one for which the Liberal supporters of Mr. Oliver were not altogether unprepared.

A few weeks after the rising of the Legislature Mr. Oliver had been taken ill, and while at the time he did not regard the situation as serious, its continuation finally resulted in his submitting to an examination by local physicians. It was then feared that the Premier's physical condition required expert attention. He was induced to proceed to Rochester, Minn., to consult the famous clinic of Mayo Brothers.

THE END FORESEEN

This resulted in the pronouncement of his case as one in which nothing could be done to stay the ravages of the dread disease, cancer, which has so far baffled medical science. The Premier, after staying at the hospital for a time to convalesce, proceeded with his son, Dr. Robert Oliver, to Dr. Oliver's home in Hamilton, Ont., where he remained for a time recuperating to some extent before finally starting back to Victoria to spend his last days.

Finding himself unable to rally, as he fondly hoped to be able to do, he reached the conclusion that the time had arrived when he must place before his colleagues in the Cabinet his fears that his end was near, and also summon the members of the Liberal Party in the Legislature and acquaint them with the facts.

The task was not an easy one to impose upon one's self. Mr. Oliver was a man of determined character. His life had been one in which he had on many occasions been called upon to face disagreeable tasks, and he did not shrink from the duty that became incumbent upon him.

His life had been one of steady combat. Under this most trying of tests, his fortitude, that had characterized his course throughout an eventful life, did not fail him.

On the day of the gathering of his supporters in the city, he paid his last visit to the Parliament Buildings. It had been his intention to meet the caucus members in the executive chamber, but on his arrival at the buildings it was found that his physical condition was not sufficient to stand this strain, and his followers gathered about him in the office whence the Premier had carried on the affairs of state for nine years.

THE FINAL MEETING

His voice weakened in consequence of his condition, which was doubtless also affected by the trying circumstances that brought them together, the Premier for nearly three-quarters of an hour placed the position of affairs in which he found himself plainly before them. He left the decision with them as to what should be done. As he warmed up to the political position more than a trace of the old time party spirit evidenced itself in his words. He expressed the wish that he might be

Continued on Page 6

ACTING HEAD OF MINISTRY PAYS TRIBUTE

Hon. J. D. MacLean Expresses Loss of Province in Death of Leader of Government

GAVE HIS BEST TO HIS PROVINCE

Acid Test of Public Policy Governed Mr. Oliver, Says His Chief Colleague, On All Questions

"THE public life of British Columbia has sustained an irreparable loss in the passing of Premier Oliver," Hon. J. D. Maclean, Acting Premier and Leader Designate, stated this morning. "He was a man of splendid physique, brilliant intellect, and remarkable power of analysis.

"During his public career he gave his best to promote the welfare of his adopted province. I was intimately associated with him since 1916, and learned to respect his abilities and to honor him for his fidelity to duty. No task was too arduous, no problem too intricate to daunt the power of John Oliver.

"Often have I seen him wrestle with a problem, discuss it from every angle, but the acid test which he applied to all his problems was, 'Is this decision in the public's interest?' or in other words, 'Is this right?' If convinced that it was, he unhesitatingly and fearlessly carried it to a conclusion," Dr. MacLean declared.

PRINCES COME TO VANCOUVER

ROYAL VISITORS TO ARRIVE ON COAST THIS MORNING—BUSY DAY

Reception, Canadian Club, Exhibition, Ball—Night Boat for Victoria

VANCOUVER, Aug. 17.—For the first time in history two sons of the King will visit Vancouver together tomorrow. H.R.H. the Prince of Wales is no stranger to British Columbia, but his younger brother, Prince George, who accompanies him, has been here only once before, when, less than a year ago, he passed through the city on his way home for Christmas leave from his naval duties on the China Station. The Princes spend just one day in the city. They will be formaly received at the C.P. Station at 9:30 a.m.; the Prince of Wales will address the Canadian Club at luncheon; the two will attend the Vancouver Exhibition some time during the day at their own convenience, and in the evening they will attend the ball given by the officers' mess of the Seaforth Highlanders of Canada, of which regiment the Prince of Wales is Colonel-in-Chief. At 11:45 p.m. the Princes sail for Victoria.

Although he has not previously attended the Exhibition in person, the Prince of Wales has, in his ranch house at High River, trophies won by his stock in the cattle show at the Vancouver Fair, and it is expected that the exceptionally good stock exhibited this year will engage no small part of his attention. The Royal visit to the Fair will be strictly informal.

PREMIER BALDWIN WILL COME AGAIN

HALIFAX, Aug. 17.—"We have loved every minute of our time. We are tired, of course, because we have worked hard," Premier Baldwin told the citizens of Halifax tonight. "I have given every minute of the time I could spare to Canada and when I am through with the duties of my present post I will come again," he added.

At a twenty-eight-knot clip, H.M.S. Capetown rushed the Premier and his party from Charlottetown to Pictou this morning. A train hurried the party to Halifax, and at midnight Mr. Baldwin will be on his way to North Sydney, where he will sail for England on the Empress of Scotland, completing his eighteen days of travel in Canada.

MR. C. A. WELSH IS NOMINATED

At New Westminster Convention Last Night Only One Name Is Proposed as Party Candidate

HON. S. F. TOLMIE TO BE IN FIGHT

VANCOUVER, Aug. 17.—Mr. C. A. Welsh is to be the Conservative candidate in New Westminster. He was chosen unanimously by a Conservative convention here this evening to oppose Mr. A. Wells Gray at the Provincial by-election of August 25. No other name was proposed.

Hon. Dr. S. F. Tolmie, M.P., Provincial leader of the party, addressed the meeting, and promised to remain in the constituency throughout the week's campaigning, helping with all the energy at his command. Mr. R. L. Maitland, former president of the B.C. Conservative Association, also spoke briefly, and the new candidate made appropriate acknowledgment of the honor conferred on him. "It has been said that I would not run against my friend, Mr. Wells Gray," said Mr. Welsh, after pledging himself to work hard for the interests of the party," but we are still friends and I am sure will remain so after the election. I hope nothing will be said in the course of the campaign that anybody could take offense at."

All the speakers professed indignation at the quickness with which the election had been called. "There was no necessity to rush in the midst of the holiday and exhibition season," commented the candidate.

HON. DR. TOLMIE

The party leader expressed regret at the death of the late member, Dr. E. J. Rothwell, and at the illness of Premier Oliver. He advocated manufacturing raw materials at home and charged that taxation was higher per capita in this province than any other.

He accused the Government of slackness in bringing old age pensions into effect and said the Conservative party had taken an active part in assisting the measure to become law.

Princes See Cloud Shadows Drifting Across Mountains

LAKE LOUISE, B.C., Aug. 17—Rain ceased and the sun broke through the clouds as the Prince of Wales and Prince George this afternoon loitered for an hour by Lake Louise. The day opened with rain. Plans had been made for the two Princes to motor from Banff to Lake Louise, have lunch and then pick up their special train again at Lake Louise station. But rain made a change in the plans necessary. The special train left Banff three-quarters of an hour before scheduled time and ran the party up to Lake Louise station, where cars were taken to Lake Louise, three miles away. Thus a long motor trip in the rain was avoided. Scarcely had the special pulled out of Banff when the rain ceased ad the clouds rose slowly up the mountain sides and the royal party saw Lake Louise, and the great glacier beyond, in a flitting procession of sunlight and shadow with mountain summits peering gaunlly through lifting clouds.

From the Colonist Tower

Thursday, August 18

230th Day, 1927

THE WEATHER

Victoria and Vicinity—Moderate to fresh south and west winds; partly cloudy and cooler with showers.

Sun Rises: 5:11 o'clock.
Sun Sets: 7:23 o'clock.

High Tide: 7:38 p.m., 8.3 feet.
Low Tide: 1:22 a.m., 4.4 feet.

The News

Local and Provincial—
Prince of Wales, in telegram to Lieutenant-Governor, says he is "delighted to be in British Columbia again."
Mr. W. F. Kennedy, member for North Okanagan, addresses Conservative picnic at Willows
Mr. Frederick R. Long, son of former editor of The Colonist, visits city after many years' absence.
Princes to arrive in Vancouver this morning; Victoria, tomorrow.
Fire situation becomes more serious.

Dominion, Imperial and Foreign—
Disaster feared for two planes in Pacific air race.
British newspapermen return to Quebec from Maritimes.

We Carry Ladies' Guaranteed Pure Silk Hose

For the Royal Ball

Smart and exclusive footwear to match your gown, at

CATHCART'S

We Can Fit and Suit You
1208 Douglas Street
Phone 1126
WM. CATHCART & CO. LTD.

DON'T NEGLECT
Plumbing Repairs
Estimates on All Plumbing and Sheet Metal Work
Young & Pottinger
Phone 215 2620 Douglas St.

COLOR PRINTING
LABELS, SHOWCARDS, FOLDERS, ETC.
Most Modern Plant on the Island
DIGGON'S
1208-12 Govt. St. Phones 2147-2148

HILL'S DRIVE YOURSELF
OPEN AND CLOSED CARS
Fords, Chevrolets, Stars, Studebakers
721 View Street Phone 5776

Electric Fixture Sale
Now in Full Swing
Exceptionally Low Prices That Will Surprise You.
Murphy Electric Company
722 Yates St. Phone 120

Father (at 1 a.m.)—Is that young man asleep, Marie?

Daughter—Hush, father! He has just asked me to marry him and make him the happiest man in the world.

"Just as I thought. Wake him up!"

Blaze Reported In the Interior of Vancouver Island

A radio report to the District Forestry Office, at 5 p.m., stated a large blaze had been sighted in Central Vancouver Island, presumably in or near Strathcona Park. Rangers have been sent to investigate, but no details of the fire have been received.

DISASTER FEARED TO TWO PLANES IN PACIFIC AIR RACE

Continued from Page 1

took to the air, and which was named after her, carried 400 gallons of gasoline, a supply sufficient to keep it up for twenty-eight hours, experts said. This estimate made no gas excess consumption allowance, in addition to the three riding in their plane, as their combined weights only equalled that of two men in the other planes.

The Golden Eagle was best equipped to meet the situation encountered by a forced landing at sea. For days before the take-off the crew held daily conferences on improving the ship to meet just such a situation.

Admiral McDonald ordered the Holland, the Ortolan and thirteen submarines between Oahu and Hilo to proceed in network formation eastward in search of the missing planes. He also ordered the minesweeper Sunnadin to steam in search of the planes.

BAILY COMMITTED

TRAIL, B.C., Aug. 17.—Following testimony by R. J. Sprott, of Vancouver, that seven samples of handwriting attributed to Kenneth R. Baily were all written by one individual, the samples including the letter asking forgiveness from Mrs. Jury for taking away her life partner, which was found on the prisoner, Baily was committed today by Magistrate Donald Macdonald for trial on the charge of murdering Charles A. Jury here on June 24 last.

Bailey, who appeared indifferent, and waived the right to cross-examine, left tonight for Oakalla to await trial at the Nelson Fall assizes.

PRESSMEN SEE ATLANTIC SIDE

BRITISH NEWSPAPER OWNERS AND EDITORS LOUD IN PRAISE OF MARITIMES

Will Cover Canada From Coast to Coast Before Returning to Great Britain

MONTREAL, Aug. 17.—British newspaper owners and editors to the number of ninety, members of the party which is touring Canada, arrived in Montreal today from Quebec. The party has just completed a tour of the Maritimes and before returning to the Old Land will cover Canada from coast to coast.

"When we get back home, Canada's story will be told throughout Great Britain," said Mr. John Sidney King, president of the English Newspaper Society. "After such a journey as this we can never again resist bringing in the name of Canada at every opportunity. Before we left, Canada to many of us was just a spot of red on the map of the world. Now we are seeing its amazing proportions and developments for ourselves. Our members, representing as they do one thousand newspapers throughout the Provinces of our country, excluding only the London dailies, will be able to give the story of Canada first hand, as enthusiasts—a story inspired by actual contacts with Canada and its people."

Mr. King's sentiments were echoed by other members of the party. Included in the party are two South African newspapermen and two representatives of Scottish newspapers.

Sir Arthur Marshall, proprietor of the Yorkshire Observer, Bradford, thought the results of Premier Baldwin's visit would well justify his departure from the usual official routine. He scoffed at the idea that the British public would gasp in horror at the Premier taking off his coat at a Canadian Club luncheon.

"All the old traditions are going and that kind of thing is becoming quite common in England," he said.

BRITISH COLUMBIA LOSES VETERAN POLITICAL LEADER

Continued from Page 1

spared to complete some of the tasks to which he had turned his hand before he was called away. At the same time he held out little hope that he would be of much more service to his party or to his country.

The Premier proffered all the help he could give them as long as he was able to render them service as counsellor and friend, but he made it clear that his active services were over.

Then, having placed the position of affairs clearly before his supporters in the House, the valiant fighter in the Liberal cause, who for nearly thirty years had been in the forefront of provincial politics, withdrew from his last caucus, leaving the members to deliberate upon what course they should take.

The caucus, after deliberation, decided that Mr. Oliver should remain the head of the party and of the Government until death called him. At the same time the burdens of public business were lifted from him by the appointment of a leader designate, and Acting Premier in the person of Hon. J. D. MacLean. With this decision the Premier acquiesced and he settled down to await his call with Christian fortitude.

He had not long to wait. The caucus at which he placed the situation before his followers was held July 18. After a rallying of his strength for a short time following this Mr. Oliver began to sink. The drives which he had been accustomed to take for some time following his return to the city were cut out and within less than a month from the meeting he was confined to his bed most of the time. His decline continued rapidly until the end came.

A LONG CAREER

For about thirty years Mr. Oliver had been a prominent figure in the political affairs of this Province. For a period of nearly ten years of that time he had carried the responsibilities of Premier, and been charged with the administration of affairs. With the exception of the last few months of this time when, owing to ill-health, it became impossible for him to devote his whole attention to public affairs, the late Premier took the fullest share in carrying out the duties of that office.

It will be on account of his contribution to the political life of the Province that Mr. Oliver will be generally remembered by the mass of the residents of the country, but apart from fame which he won in that particular and trying field of endeavor, the achievements of the Premier were worthy of the highest commendation, and his story might well serve as an incentive to action on the part of the youth of the country.

Mr. Oliver, who was born at Hartington, Derbyshire, England, on July 31, 1856, had few of the advantages that would naturally be expected to lead to the high positions of trust and service which he was destined to fill. The second son of a large family, he was not born to affluence. On the contrary, it fell to his lot to turn his endeavors in very early life to aiding in maintaining the home. His father, Mr. Robert Oliver, had been a farmer in early life, and later entered into the mining business in a small way in the village where Premier Oliver was born.

Called upon to lend his efforts to supplement the earnings of his father at as early an age as was at all possible, John Oliver's education, as far as attendance at school was concerned, ended before he was twelve years of age. It was always a lament of the Premier in after life that he had not had the advantages connected with a more adequate education.

But while attendance at schools and colleges was denied him, the Premier, by reason of his natural aptitude and his application, acquired a fund of information that he was able to use to the very best purpose. He was an omnivorous reader, gathering a wonderfully varied fund of knowledge which, combined with a most retentive memory, made him a debater of the first rank.

At eleven years of age he was giving one-half of his time to labor and the other half attending school and getting the rudiments of education. Soon after, the time in school was eliminated from his daily routine, and he was a donkey driver in the mines. When a slump in mining occurred he was not to be daunted, and with the quality of turning to his advantage the opportunities that presented themselves before him, which remained a characteristic throughout his entire life, he became a business man. At this tender age he conceived the idea of purchasing eggs from the farmers direct, and selling them on the market at Buxton at a profit, which in a short time enabled him to extend the scope of his operations by purchasing a pony and cart, which further increased his returns.

MOVES TO CANADA

Then came an incident in the life of the future Premier that was to change the whole course of his life. Instead of continuing the struggle for a footing in his overcrowded native land he was to move with his father's family to the New World, where the opportunities appeared to be more inviting.

While no one can venture an opinion as to what would have been the outcome of continued residence in the Old Land, certain it is that in his adopted Canada ample scope was found for the inexhaustible energy of Mr. Oliver. Typical of so many of the pioneers of this country who came from the Old Land, he threw the full force of his virility into his endeavors here and soon made a mark industrially.

HIS HOME STRUGGLES

There was something of a tragic touch in the leaving of the Old Land by the Premier. In his native village of Hartington the residents were in the custom of engaging in mining in the hills behind the place during the Winter months, and thus piecing out their earnings of the Summer. The mining rights were held by one of the richest of England. These hills contained lead deposits, and the Premier's father carried the privilege of mining there. The ore was taken out by employing the villagers, and was hauled by the simple conveyances of those days to sheds, whence it was later shipped away for treatment. The process in a time when conditions were not the best in England afforded a livelihood to the lease holders and to the many villagers and stood between them and want.

A concellation of the privileges from the proprietor was attended with dire results for the villagers; as Mr. Oliver described it, "I saw children with not enough to eat."

The incident marked the determination of the elder Oliver to sever his connection with his old home, and to follow the example of so many others of his race, seek a livelihood in the New World, where under the same flag conditions were so different and where oportunities lay ahead for industry expended.

And thus it was that John Oliver found his way to Canada at the age of fourteen years. His history in this country has been one of honorable endeavor crowned with success. Hard work, pioneering on Ontario farms, mostly in Grey County, where his father established a home, was followed by the call in young manhood to the West with further pioneering in farming in British Columbia. Industry, perseverance and ambition dominated his life and brought its full measure of award.

HIS POLITICAL ADVENT

Mr. Oliver became a factor in political British Columbia at an epochal period in the history of the province. It was the time when a political situation had arisen which indicated to all parties that the solution of the trouble was in the adoption of party line government.

Up to that time there had been parties, but they were not along the lines of the old established divisions as they existed in Dominion affairs, that of Conservatives and Liberals. The personality of the leader played in large part the coalescing motive which held together the various parties that were formed from time to time.

Preceding the joining up of British Columbia in the scheme of Confederation there was little or nothing outside of purely local policies that bound or separated the electors. For some time following the entry into the Confederation local issues continued to have a preponderating influence, but as time advanced and the electors were called upon to divide in a Federal way it became somewhat natural that these cleavages should also have an influence upon the associations when it came to Provincial affairs.

The rapid changes of governments in the province for a period before and following the opening of the present century had awakened people to the need of some way of overcoming this disturbing factor in the affairs of the country. A division along the lines of the Federal parties into Conservatives and Liberals, which parties had their organizations already in existence, appealed to both sides as the only logical way of escaping the confusion that existed.

This was brought about in 1903 when Sir Richard McBride, who had not then been knighted, was called upon to form a government and who, after careful consideration of the situation, decided that it should be a party government, although that decision meant on his part the breaking up of a non-party aggregation of members who had worked together harmoniously under his leadership in the House and succeeded in the defeat of the government of the day.

Mr. Oliver was a member of this composite party in the House which was led by Sir Richard. At a time when the government of Hon. E. G. Prior was doomed to defeat, and it became only a question of days when the inevitable would happen, the Lieutenant-Governor of the day, Sir Henri de Lotbiniere, dismissed Col. Prior and the opportunity to introduce party lines was simplified.

Putting necessary supply through the House by general consent of the members, the way was cleared for a convenient introduction of party lines, which might have been complicated had dissolution been granted Col. Prior, and if he had appealed to the country under the old system which he might have felt obliged to do. The main opposition would then have been a composite party under Sir Richard which would have embraced in addition to many Conservatives, also Liberals like Mr. Oliver, Mr. T. W. Paterson and Mr. Charles Munro.

A FREAK OF POLITICS

Had Sir Richard been called upon to form a government he would undoubtedly have taken into it Mr. Oliver and Mr. Paterson. They had become outstanding figures in the composite party of which Sir Richard was the leader.

Had such a condition of affairs been brought about it is very difficult to forecast the results upon the political lives of Mr. Oliver and Sir Richard McBride. Had they been thrown into the close association that would have arisen as members of the same Cabinet it is quite possible that instead of becoming strong political opponents they might have become party colleagues.

Mr. Oliver, while he might be regarded as somewhat of a radical in certain lines of policy, was nevertheless very conservative in his views. Precedents played an important part in his formulation of policies. The two men would have made a very strong combination had their political activities been directed towards the same objects.

They remained close friends in spite of the differences that grew up as party leaders of opposing camps. It is a pleasant memory that the mutual friends of these two great leaders cherish that in their opposition to each other there was no bitterness manifested.

When he would deliver his most impassioned attacks upon Sir Richard, the extent of the latter's recognition of such would be a slight dissenting shake of the head and a deprecating "John! John!" spoken in an undertone. Seldom, if ever, did Sir Richard's criticisms draw from Mr. Oliver more than a wholesome laugh. The amenities becoming to political opponents who differed in matters of policy but who respected the personal feelings of each other were never forgotten by those two foremost political leaders in the Province.

The entry of Mr. Oliver into the broader field of Provincial politics was preceded by experience in the municipal arena. He had been elected a councillor, and later Reeve of Delta, and while serving in these capacities became very familiar with the municipal laws of the Province. He had an inherent faculty of acquainting himself thoroughly with everything with which he was called upon to become associated. Coupled with his wonderful memory, this quality made him a very ready debater, for he could master facts at will, and was ever prepared for any emergency.

Refusing the nomination for the Dominion House of Commons in 1896, Mr. Oliver became a candidate in 1900 for the Legislature in Delta, contesting the seat as a supporter of Hon. Joseph Martin, who had came from Manitoba, and in his usual meteoric fashion, had become a leading factor in the Provincial arena.

Entering the Legislature he threw himself into the game of Provincial politics with the greatest energy. He became a most diligent student of the rules of procedure, and was not long in the House before he was able successfully to dispute with the oldest parliamentarians the interpretation of the rules.

Mr. Oliver had taken his part in politics to some extent before he entered the local Legislature. As early as 1873 he had taken a part in the elections in the East, but in a very unimportant way. That was when the leader of the Federal Liberal party was Hon. Alex. Mackenzie.

His great opportunity came when elected to the Legislature about the time of the Columbia and Western railway lands investigation which was held in 1903, and in which the late Premier had a most important part. Just at that time there had been an opposition formed to the existing Government with Richard McBride as the leader. This opposition, like the Government of Col. Prior, was a composite one as far as party politics was concerned.

The Government of the day had brought down legislation calling for the cancelling of the grants to the railway company and about the same time Mr. Oliver launched charges in the House against certain members of the Government of the day.

It was on the inquiry into these charges that the late Premier made a name for himself as an untiring critic where he thought that anything wrong was being attempted. He conducted the assaults upon the members of the Government concerned before the committee of the Legislature untily finally the situation became so involved that one of the few occasions upon which Mr. Oliver was ready to admit that he was not able to carry on the attack, he asked for the naming of a member of the Bar to aid in the work. This was complied with, and Mr. Lyman Duff, later to become a member of the Supreme Court of Canada, was named to carry on the work, which resulted in the end in the bringing in of findings which Colonel Prior interpreted as requiring on his part the demand for the resignation of certain of his ministers.

The end of the Prior Government was then in sight and when it came, Sir Richard McBride was called upon by Sir Henri Joly deLootbiniere, the Lieutenant-Governor, to form a Government.

In the opposition that was formed along party lines, Mr. Oliver soon became recognized as one of the leading members. He had a wonderful faculty for finding the weak points in anything advanced by his opponents, and of leading a most vigorous attack.

From 1909 until 1916, which were years of trial for the Liberal party in the province when the country had swung very strongly to the Conservative cause, Mr. Oliver was out of the Legislature.

His interest in the affairs of the party never flagged, however, and each session of the House found him in the capital following the events in the Legislature with the same close scrutiny that had marked his attention to them when a member.

IN OFFICE

In the election of 1916, Mr. Oliver was returned for the riding of Dewdney, and on the formation of the Brewster Ministry, he received the portfolios of Railways and Agriculture. The former post brought him in close touch with the Pacific Great Eastern Railway question, and that formed the battle ground of many sessions from 1917 to the present year. In 1918, on the lamented death of Mr. Brewster while on his way home from Ottawa, Mr. Oliver was selected by the Liberal caucus for the leadership, and the duties of his portfolios were reconstructed. Mr. Barrow became Minister of Agriculture, and later Mr. Oliver was relieved of the portfolio of Railways, which is now grouped with that of Public Works. In 1920 he was elected at the head of the poll for Victoria, being unsuccessful in the 1924 election. Later he was returned at a by-election for Nelson, for which constituency he sat until the end of his life. He had recently intimated that he would not be a candidate again.

The story of the past ten years is too fresh in the public mind to require repetition, but suffice to say that Mr. Oliver had been more than energetic in the discharge of his varied duties. In view of his early training, it was astonishing how he settled down to the social side of a Premier's activities, as well as the claims of the Legislature and the numerous public meetings which require so much attention of cabinet members.

Imported Sheep Seen on Royal Ranch

This Peaceful View of the Prince of Wales' Ranch, Near Calgary, Shows a Fine Bunch of Imported Hampshire Down Sheep With the Ranch House in the Background.

JAEGER WOOLLENS
BURBERRY COATS

SHIRTS
$2.50 to $8.50

Unlimited choice of imported English broadcloths, matts, cotton taffetas, cellulars and fine flannels. Collar attached or collar to match style, and values that you'll appreciate.

W. & J. Wilson
Clothiers to Men and Boys
1217-1221 Government Street Established 1862

The heart of a Good Cocktail

Gordon's Gin

PRE-WAR STRENGTH 17 U.P.
DISTILLED & BOTTLED ONLY BY
TANQUERAY GORDON & CO. LTD.
LONDON DRY GIN DISTILLERS, LONDON, ENGLAND

This advertisement is not published or displayed by the Liquor Control Board or by the Government of British Columbia.

Cool a Salad

Deliciously Tempting with this Easily-Made Dressing

EAGLE BRAND CONDENSED MILK

Crisp Lettuce... Juicy Tomatoes ... Cool Cucumbers ... served with an appetizing, ICE COLD Dressing ... for lunch ... supper. Light but satisfying ... cools the blood. And no work to prepare! Here's the simple recipe ... you'll find it a wonderful uncooked dressing ...

2 eggs beaten until light
1 teaspoon salt
1 teaspoon mustard
1 can Eagle Brand milk
1 cup vinegar

Beat first four ingredients vigorously for a few minutes, add vinegar, stir well, set aside a few hours to thicken. Will keep for weeks.

The BORDEN CO. LIMITED — Vancouver

Kirkham's Grocerteria
749-751 YATES STREET

THURSDAY'S SPECIALS

Choice Preserving Peaches, per box $1.90
Fruit Jars, Kerr-Mason and Gem, quarts, per dozen $1.25
Finest B.C. Granulated Sugar, 20 lbs. for $1.50

Jellied Luncheon Tongue, sliced, per lb. ..... 60¢
Choice Corned Beef, sliced, per lb. ..... 35¢

Certo, for making jam and jelly, per bottle ..... 32¢
Pure English Malt Vinegar, full strength, per gallon ..... 65¢
Fresh Whole Pickling Spice, per lb. ..... 40¢

Assorted Kisses Candy, per lb. ..... 20¢
Sweet Juicy Oranges, per dozen ..... 25¢

Store Open Evenings for the Sale of Fruit, Bread, Butter, Eggs, Confectionery, Summer Drinks, Tobacco

On Ladies' Toes Are Sore Corns

Quick safe relief is almost instantaneous if you apply Putnam's Corn Extractor. Shoes won't pinch or hurt any more. One single drop of Putnam's stops the pain. A few applications make the corn dry up and drop off. Putnam's Corn Extractor gives satisfaction. Thousands use it every day. Get a bottle from your druggist. Refuse a substitute for Putnam's. (Advt.)

HEAD-FIX
FOR
Sick and Nervous Headaches
NEURALGIA and RHEUMATIC PAINS
NO OPIATES or INJURIOUS DRUGS
Just what your physician orders prescribe in capsule form.

At all druggists
35c PER BOX

THE VANCOUVER DRUG CO., LTD., Special Agents.

SAVORY

You may roast our Meats, but not our service. Prompt delivery insures a prompt dinner.

FANCY STEER BEEF
Prime Ribs Beef, lb. ..... 25¢
Rump Roast Beef, lb. ..... 25¢
Shoulder Steak, lb. ..... 15¢

MONDAY SPECIALS
Pot Roast, lb.
Boiling Beef, lb. 10c

Minced Beef at, 2 lbs. for ..... 25¢
Choice Beef Sausages, 2 lbs. for ..... 25¢

Leg Pork, lb. ..... 28¢
Side Pork, lb. ..... 25¢
Roast Pork, lb. ..... 25¢
Roast Pork, shank on; per lb. ..... 19¢

NEW ZEALAND LAMB
Shoulder New Zealand Lamb, lb. ..... 23¢
Leg New Zealand Lamb, lb. ..... 34¢
Lamb Stew, lb. ..... 15¢

SPECIAL
Choice Boiling Fowl, per lb. ..... 28¢

COOKED MEATS
Cooked Ham, lb. ..... 60¢
Baked Ham, lb. ..... 80¢
Country Style Sausage, per lb. ..... 30¢
Cooked Corned Beef, lb. ..... 35¢
Ham Bologna, lb. ..... 25¢
Veal Loaf, lb. ..... 40¢
Pure Pork Sausage, lb. ..... 25¢

Fine New Potatoes, 10 lbs. for ..... 25¢
Carrots ..... 3 for 10¢
Choice Smoked Hams, per lb. ..... 35¢

NEW ENGLAND MARKET
Phone 2368 750 Yates Street

Just Drink
"SALADA"
TEA T60
Its superb flavour satisfies.

Fire

Householders who saw the disastrous fire at Oak Bay on Monday will realize the necessity of being Fully Insured—the reason is obvious.

Insurance

Is your only protection. We will gladly advise you and supply Inventory Books FREE, explaining the advantage of their use when adjusting a fire loss. A phone call will place our service at your disposal.

COLES, HOWELL & CO., LTD.
SUCCESSORS TO
Real Estate ARTHUR COLES Insurance
1205 Broad Street Phone 55 Victoria, B.C.

Victoria Baggage Company
H.M. Mail Contractors
OUR SPECIALTY
Furniture Moved, Crated and Shipped
Pool Cars for Prairies and All Points East
We Can Save You Time and Money. Largest Vans in the City.
Phones 2505 and 2506
510 Fort Street

WOOD
Best Fir Millwood
$4.25 per Cord Load: C.O.D., $4.00
Kindling
$6.00 per Cord Load: C.O.D., $5.75
LEMON, GONNASON COMPANY, LTD.
Phone 77 2324 Government St.

PRODUCERS SAND AND GRAVEL COMPANY, LTD.
SAND AND GRAVEL
Scientifically graded and washed with fresh water. Largest capacity in Canada.
1903 Store Street Phone 305

Airway Crossroads In Germany Planned

BERLIN, Aug. 17.—Transatlantic air passengers will probably find themselves touching German soil first at Travemunde, airport of the ancient Hansatic city of Lubeck. The Federal Government and the Free State of Hamburg and Lubeck are spending 1,100,000 marks annually on a scheme for making Travemunde the international cross roads of Europe.

THOUSANDS ATTEND PICNIC

Conservative Association Stages Admirable Summer Entertainment at Willows

FULL LIST OF AWARDS MADE

The Conservative picnic at the Willows yesterday was no exception to the general rule with respect to this annual event. It was in every way a great success, the park being crowded all afternoon. As is usual in such events, a large number were not able to remain all afternoon, so that it was difficult to estimate the total number that attended the event. This was differently estimated at from 4,000 to 5,000 people.

The arrangements under the committee in charge were well carried out, the programme of sports being kept moving with regularity, so that there were no long delays, as sometimes occurs at such gatherings. Many enjoyed the afternoon on the beach, while others watched the progress of the sporting events.

The tugs-of-war, always attractive features of such gatherings, provided a large share of excitement during the afternoon. The cup presented by Major A. Lyons, M.P.P., three years ago for competition among tug-of-war teams drawn from ex-service organizations was won outright yesterday by the Pro Patria Branch of the Canadian Legion, having been won three years in succession. Yesterday the task that fell to the Pro Patria team was an easy one, inasmuch as no competitors appeared to contest the victory with it.

The team was composed as follows: Frank Hatcher (coach), S. Moult, C. Grigson, G. Foster, H. W. Burnett, A. Poole, C. Eccleston, Frank Spearshot and J. McGrath.

In the open competition two teams entered, one from the City Police Department, and the other from the City Firemen. The former were successful in winning the two pulls after a most trying competition. The teams were made up as follows:

Policemen—Capt. A. H. Bishop, G. Foster, B. Acreman, F. Pook, P. Atkinson, W. Richards, J. McLellan, C. Belcher and J. Blackstock.

Firemen—Capt. H. W. Burnett, Ed. Taylor, J. Robinson, M. Bennett, C. Gwyer, C. Eccleston, A. Poole, A. McAllister and H. Dyer.

The Firemen have issued a challenge to the Policemen for a contest at the earliest opportunity that may present itself.

The sports, which were run off in a very satisfactory manner, resulted in the following winning prizes:

Boys, under 7—1, N. Bessenden; 2, J. McIlmoyl; 3, J. Williams.

Girls, under 7—1, D. Carey; 2, E. Schofield; 3, D. Dingwall.

Boys, 12 and under—1, L. Johnstone; 2, G. H. Harvey; 3, A. Chandler.

Girls, 12 and under—1, L. Faucett; 2, J. Pearlett; 3, M. Hastings.

Boys, 16 and under—1, R. Pearlett; 2, H. Meares; 3, T. Johnstone.

Girls, 16 and under—1, K. Walsh; 2, P. Sandford; 3, Z. Richards.

Single ladies, 16 and over—1, D. Wilson; 2, R. Pengelly; 3, B. Munday.

Men's 100 yards—1, J. R. Clarke; 2, R. McIlmoyle; 3, F. Tooby.

Married ladies over 35—1, Mrs. Painell; 2, Mrs. Renfree; 3, Mrs. Pollock.

Married ladies under 35, 75 yards—1, Mrs. Jordan; 2, Mrs. Richards; 3, Mrs. Cooper.

Married men under 35—1, F. Tooby; 2, J. R. Clarke; 3, J. H. Cosier.

Ladies' balloon race—1, Mrs. Richards; 2, Mrs. Holland; 3, Miss Thornton.

Ladies' sack race—1, B. Campbell; 2, A. Turner; 3, R. P. Pengelly.

Conservative men's race—1, M. Hayward; 2, F. R. Robbins; 3, A. Monltz.

Men's running high jump—1, B. Gilson; 2, W. Janes; 3, R. Kersey.

Men's to and fro—1, E. Simpson; 2, W. Carvett; 3, W. J. Lynn.

Men's sack race—1, H. Symons; 2, A. Fell; 3, U. E. Crawford.

Ladies' running high jump—1, L. Blakeway; 2, W. Blakemore; 3, G. MacDonald.

Tug-of-war—Returned Soldiers and Canadian Legion.

Tug-of-war, open—Police.

Committee men's race—1, R. A. Wootten; 2, J. P. Parnell; 3, J. Wilson.

The voting on the automobile will not be disposed of until later, the ballot boxes closing at 8 last evening, and the final count not taking place until later, when the announcement will be made.

Following the speechmaking in the evening the crowd still stayed, the weather conditions being ideal, and the picnic not breaking up until darkness set in.

"I hear your daughter is to marry a man of means."

"Well, I don't know what he means or she means, but that's what her mother means."

REALTY TRADE PROVES STEADY

Partial Returns Give Transactions for June as Amounting to $155,000

While returns on sales of real estate and business placed in the city are not complete, the figures obtainable through the Real Estate Board show that the transactions are keeping up a fair and steady ratio.

Taking only the figures that have been submitted through the office of the secretary of the board and, which were presented at the meeting of that body yesterday at the luncheon, there were the following transactions for the month of June: Dwelling houses, $65,050; residential lots, $25,210; acreage, $14,065; business property, $49,375; total for the month, $154,375.

This is given as a fair average for the year. For the six months beginning with January and ending with June, the total is placed at $1,051,374. This is far from complete and takes in none of the private sales, and is only partially complete with respect to the members of the Real Estate Board. The total for the twelve months of 1926 was given as $1,929,799, so that the average is being maintained this year.

Artist Dies

LONDON, Aug. 17.—Richard C. Woodville, English artist, known for his battle paintings, was found shot in his studio today. He died on the way to the hospital.

Richard Caton Woodville, born in London, January 7, 1856, was educated in Germany. He exhibited his first pictures in the Royal Academy in 1879, since which he has been represented annually.

He painted several large pictures in Windsor Castle for the Queen. He also wrote articles on sport and travel.

Friends of the artist said that he had suffered severely of late from heart trouble.

FLIT
Destroys
Flies · Moths
Mosquitoes
Ants · Roaches
Bed Bugs
FLIT

Subway Station Bombed in New York

Sacco-Vanzetti Sympathizers Are Believed to Be Responsible for Acts of Terrorism in Several American Cities. The Upper View Shows the Shattered Exterior of the Subway Station in New York in Which a Bomb Exploded, Injuring About Twenty Persons. Below the Police Are Seen Inspecting the Actual Spot Where the Explosion Occurred.

Fine Tribute to Home City Offered by Realtor

Mr. Alfred Carmichael Gives Address to Convention of Real Estate Men on Advantages of Victoria and Island

By special request, Mr. Alfred Carmichael repeated the oration to the Victoria Real Estate Board yesterday that he made at the convention of the National Association of Real Estate Boards in Seattle last week. Mr. Carmichael was not adjudged the winner of the competitive trophy, although many present felt that his effort was among those that taxed the judges in making a decision.

The text of the speech by Mr. Carmichael was as follows:

"On the southern shore of Vancouver Island, eighty-two miles from this great city of Seattle, four hours' delightful sail by luxurious Canadian Pacific cross-channel steamers over a wonderful inland sea, through glorious scenery, lies Victoria—Victoria the Beautiful! Victoria the 'City of Sunshine and Flowers.'

"Few cities of the world offer such an engaging picture as that upon which the passenger gazes as his steamer draws into her berth in Victoria's Inner Harbor. To the right are the classic lines of the C.P.R. Marine Building, its Ionic columns reminiscent of ancient Greece. Then as the eye traverses an arc of a circle it rests for a minute on the noble pile of the Provincial Parliament Buildings, the Connaught Library and Provincial Museum, designed in Romanesque architecture and built of the finest andesite. Then amid verdant lawns rise the chateau-like walls and roof of the Empress Hotel, and just in the rear of that famous hostelry one catches a glimpse of the glistening roof of the Crystal Garden embracing within its walls the largest salt water swimming bath in Canada. Next to arrest the attention are the attractive Italian lines of the Union Club, the stately Belmont Office Block, built in the British Renaissance style, and further to the left and completing the group, the General Postoffice.

"Victoria, a community of 65,000 people and universally recognized as the premier home city of Canada, has seventy-two miles of paved streets, 160 miles of cement sidewalks, seventy-five miles of tree-shaded boulevards, fifteen public parks, five golf courses, two of which are world famous, abundance of pure fresh mountain water, and a sewerage system beyond reproach. Victoria has sixty-one churches and establishments of a religious character, thirty-six public schools, a college affiliated with the University of British Columbia, and twenty-five private schools drawing pupils from all over Canada, the United States and the European settlements of the Orient. Victoria is noted for the beauty of her homes, and who has not heard of the Butchart sunken gardens, which, through the kindness of their owners, are open to the public every day of the year?

"Because of her superlative tive climate Victoria was selected as the site of the Dominion Astrophysical Observatory, housing the largest reflecting telescope in the British Empire and the second largest in the world. The average Winter temperature is forty-two degrees, the Summer temperature sixty-two degrees, rainfall, twenty-seven inches; the average daily sunshine six hours. Victoria has no zero weather, no blizzards, no sandstorms, no mosquitoes.

"Victoria is more than a beautiful home city, a healthy city and a centre of culture and learning. It is a sea port. Over twelve million tons of shipping entered the port of Victoria during the year 1926. The Esquimalt drydock, 1,150 feet long and 149 feet wide, second only in size to the Commonwealth dock at Boston, has just been constructed at a cost of $6,000,000. Victoria is the home port of the most powerful salvage steamer afloat, the Salvage King. The Canadian National piers at Ogden Point were among the few at which the leviathans of the British Navy, H.M.S. Hood and H.M.S. Repulse, docked under their own steam on their Empire cruise.

"Victoria is about to enter into her estate as a terminal of the Canadian National Railways, as a great grain port of the West, as a distributing centre for produce requiring cold storge facilities, and a producing centre for high class motion pictures. Her people, embued with the spirit of progress, have voted to guarantee the bonds of these enterprises to the extent of one million four hundred thousand dollars.

"Victoria is the capital city of British Columbia, the most westerly of the nine provinces of Canada, and the brightest and richest jewel of them all. The basic industries of the Province produced wealth in excess of the following amounts during the year 1925:

Fish and fish products	$ 16,000,000
Paper and pulp	16,000,000
Logs and lumber	85,000,000
Minerals	67,000,000
Farm and fruit	70,000,000
Total production	$254,000,000

"British Columbia is a paradise for the tourist. It has been described as a hundred Switzerlands rolled into one. There are 15,000 miles of roads and thousands of sheltered inland waterways of marvelous attraction.

"Ladies and Gentlemen,—We are like children standing on the shore of this great western ocean, peering out into the sea mists wondering what they hide from them. If we pierce the mists, which veil our future, with the eye of faith, we will see a vision of greatness in comparison with which our past is but as the years of childhood in the span of a long life. The future is with the cities of the West and not least among them will be my own home town—Victoria."

Expect Many Winter Tourists This Year

Although it is now only the middle of August many inquiries for Winter accommodation are being received at the Publicity Bureau from people on the Prairies, Eastern Canada and the United States, and present indications are that there will be a heavy demand for flates, suites and rooms.

In the past many correspondents have asked the Bureau if golf is played here during the Winter months. Today writers all appear to know that the game can be played twelve months in the year and are asking for rates and the names of the different courses here. The fame of Victoria as a Winter health resort is becoming widely known.

A bright youth undergoing examination for admission to one of the Government departments, found himself confronted with the question:

"What is the distance from the earth to the sun?"

Not knowing the exact number of miles, he wrote in reply:

"I am unable to state accurately, but I don't believe the sun is near enough to interfere with the proper performance of my duties if I get the clerkship."

He passed the examination.

FLY-TOX
Gives Needed Protection
Flies have caused more deaths than all wars combined—yet some of us do nothing to help prevent future casualties. Flies have no preference—you or some of your family or friends may be next. Start today—and kill every one you see. It is very easy if you use the product produced and perfected by the foremost industrial institute of its kind in the world. It is fragrant and harmless to mankind, but kills all household insects. Just follow instructions on blue label of bottle. Insist upon Fly-Tox from your retailer. (Advt.)

SCHOLARSHIPS IN MINING OFFERED

Two more delegates will have the privilege of attending the forthcoming second (Triennial) Empire Mining Metallurgical Congress in Canada through the action of Sir Robert Abbott Hadfield, Bart., D.Sc., D. Met., F.R.S., M. Inst. C.E., M.I. Mech. E.

On his own initiative Sir Robert Hadfield has made most generous provision, whereby two traveling scholarships have been placed at the disposal of the Iron and Steel Institute of Great Britain and the Institution of Mining and Metallurgy of London.

These two have been gratefully accepted by the councils of these two bodies, and their nominees will be able to visit Canada this Summer when the Congress convenes in Montreal on August 22. Sir Robert Hadfield has been identified all his life with the mining and metallurgical industries. He was president of the Iron and Steel Institute from 1905 to 1907. As the inventor of manganese steel, he was awarded the Bessemer gold medal in 1904, and is also the possessor of many other awards from scientific institutes throughout the world.

Agatha—Did Ella dare to find fault with her young daughter for arriving home with the milkman?

Harriett—No. She scolded the milkman for coming so late.

France and Germany Sign Trade Treaty

PARIS, Aug. 17.—France and Germany placed their signatures today on a commercial treaty based largely on most favored nation tariffs after three years of frequently interrupted negotiations.

But Two Days More To Complete Your Wardrobe for the Royal Ball

There is yet time to choose the Evening Gown here and have it all ready for Saturday evening. Whether you decide upon our most elaborate Parisienne or London model or choose the least expensive, you may rest assured that Campbell's will help you to look your best. If your decision has been made as to the gown, do not fail, however, to see our wonderful display of Parisienne shawls.

GLOVES
The 16-button glove is the correct one to wear and we are showing them in a lovely white Kid Trefousse make as well as Dent's. All sizes available.

HOSIERY
To match your gown we offer a very fine line of Chiffon Silk Hose (silk from top to toe) with pointed heels in a splendid range of colors and specially priced.

Angus Campbell & Co. Ltd.
1008-10 GOVERNMENT STREET

Bathroom Fixtures at a Smaller Cost

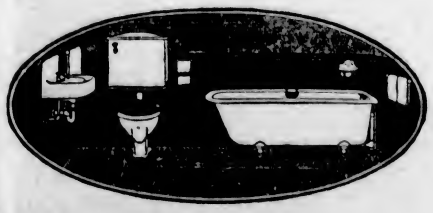

To the owner who wishes service combined with economy, we recommend these.

Phone 58 and 59 Alcock, Downing & Wright, Ltd. 548 Yates St.
Wholesale Plumbing and Heating Supplies
Successors to Hickman Tye Hardware Co

Ask also to hear The New Automatic Orthophonic Victrola It changes its own Records!

Paloma $160
with electric drive $200

Indeed a Great Instrument!

is the verdict of John McCormack, world-famous tenor—after listening to his latest record on the new Orthophonic Victrola.

WHETHER an exacting operatic air, or one of those simple haunting melodies for which the popular tenor of Old Athlone is better known, it is vividly McCormack on the new Orthophonic Victrola, and this is true of its presentation of all great artists who sing for Victor V.E. Orthophonic records.

For the new Orthophonic Victrola brings to your home everything in music, and misses nothing. The mannerisms, the very personalities of the artists, these are given you perfectly by the Victor controlled principle of "Matched Impedance" or "smooth flow of sound".

In this era, it has been possible not only to achieve great things but to bring them within reach of every one. At "His Master's Voice" dealers you will find six exquisitely designed models of the new Orthophonic Victrola, from $775 down to $115, all obtainable on easy terms. With electric motor to eliminate winding if you wish at slight additional cost. Hear these instruments today.

The new Orthophonic Victrola
True in Tone Trade Mark Reg'd.

Made only by Victor. Look for this Trademark

HIS MASTER'S VOICE

Victor Talking Machine Company of Canada, Limited Montreal

The Daily Colonist

Established 1858

The Colonist Printing and Publishing Company, Limited Liability.

J. L. Tait, Business Manager.

Subscription Rates by Carrier and by Mail in Districts Contiguous to Victoria, Served by Colonist City Carriers:

Yearly	$12.00
Monthly	1.00

Subscribers in ordering change of address should be particular to give both old and new address.

Subscription Rates by Mail:
To Canada, Great Britain, the United States and Mexico, except districts as above:

Yearly	$6.00
Half-Yearly	3.00
Quarterly	1.50

All subscription rates payable in advance. Mail subscribers are requested to make all remittances direct to The Daily Colonist.

Thursday, August 18, 1927

VICTORIA AND GRAIN TRADE

We have said that in the process of developing this port unremitting work in seeking for trade openings is necessary. The suggestion made by Sir Henry Thornton that a trade delegation should be sent to the Orient some time in the future is one constructive proposal that should be kept in view. There is another which we would like to offer for the consideration of the citizens. By this time next year a grain elevator will be in operation here. It takes time and energy and a good deal of spade work to develop a grain trade through any particular port. The experiences of Vancouver and Halifax are examples. In 1921 grain exports from Vancouver totalled 1,251,000 bushels. By 1926 the total had grown to 46,000,000, with fluctuations. The Western route for the transshipment of grain is now on a firm footing, but it must be borne in mind that in the case of Vancouver a great deal of publicity was required, and that port within a very short time will have a storage capacity of 10,000,000 bushels. In addition, the terminal elevators at Vancouver have behind them the resources of lines of country elevators which are a necessary complement to terminal elevators anywhere.

The suggestion we have to make is that Victoria as a port should win the confidence of the Wheat Pool and of the other handful of interests which control the marketing of grain. Unless that confidence is won the future of an elevator here will be dubious, but it can be won, because the Wheat Pool and the other grain marketing interests are always anxious to learn about the most feasible routes for shipping. They are not wedded to any particular line of railway or any particular port. They are working in their own interests and in the interests of the farmers, but we maintain that it is essential that their sympathy should be enlisted towards the establishment of Victoria as a grain-shipping port. So far as we know, nothing has been done towards this end up to the present. The active sympathy of the Canadian National Railways has been secured, and we are certain that the Canadian Pacific Railway will also do all that lies in its power to secure its share of the trade that is anticipated. These two transportation systems, however, are only carriers of the grain. They have no say as to how it shall be routed. That is a matter for the Wheat Pool and other marketing interests, and of these the most powerful is the Wheat Pool, which markets something like 70 per cent of the grain produced in Western Canada.

Victoria, through its City Council and Chamber of Commerce, should during the next twelve months—and the earlier the better—get into touch with the Wheat Pool and ascertain what its attitude will be towards this port. Shipping arrangements are made far in advance, and if Victoria expects to benefit through the distribution of next year's wheat crop the time will soon be opportune to make the necessary connections. This is a matter for municipal effort because municipal aid is being given to the construction of the grain elevator here. It is in keeping with the obvious necessity of going after trade if we want it. Grain will not automatically find its way through this port because of the fact that there will be an elevator here. Its shipment must be sought and solicited all the time. That is why we say it is desirable in the interests of port development that the active and tangible sympathy of the Wheat Pool and the other marketing interests should be secured on behalf of the port of Victoria.

ABSOLUTE ZERO

In the world of science the search for Absolute Zero is like the search for the Pole in the world of exploration. So far as can be said at present, it is impossible that any means on the earth should ever bring down the temperature to that of Absolute Zero, which was calculated by Lord Kelvin as 274 centigrade degrees below freezing. The calculation, which was based upon scientific laws of heat and energy, pointed to the fact that this was the coldest cold possible. "There could be nothing colder even in the unplumbed realms of starry space." Sir William Crookes once said that at such a temperature all solid matter would be on the brink of taking a new turn. All the experiments made in getting near the lowest depths of temperature pointed to the fact that when it was reached all chemical action and all motion would cease. The molecules of matter could not move because if they did they would produce heat. If they were molecules of a gas they would lie motionless, just like dust at the bottom of a flask. Yet Sir William Crookes himself said that this was merely speculation. He could carry it no further, and all he could surmise was that at Absolute Zero solid matter would become something different. He may have thought of it as splitting up into another state of matter.

How far is science from reaching Absolute Zero? Before the end of the Nineteenth Century Sir James Dewar had liquefied oxygen, solidified air, and then solidified hydrogen. It was not until ten years later, in 1908, that Dr. Kamerlingh Onnes, of Leyden University, solidified helium at Leyden. Science, therefore, took ten years to get down from 13 degrees centigrade above Absolute Zero where solid hydrogen left it, to 5 degrees, where Dr. Onnes reached his farthest with solid helium, less than one degree centigrade a year. There is no prospect of keeping up that pace. A gas is liquefied by surrounding it by another gas which is already liquefied, and taking off the pressure from this assisting gas so that its temperature falls in consequence. Thus hydrogen was liquefied by surrounding it with the vessel containing it with liquid air and then taking off the pressure from the liquid surface with an air pump. Similarly helium was solidified by surrounding it with liquid hydrogen and pumping the pressure off that.

Before a lower temperature still can be reached science would have to find a gas more volatile than helium and surround it with liquid helium. There would be many difficulties, but the chief of them is that no such gas is known at present. In the solar spectrum of the sun, however, a new gas lighter than helium, named provisionally, coronium, is suspected, and this gas, if found on earth, as practically every element in the sun has been found, may eventually furnish the necessary clue to the production of Absolute Zero. At present it looks as if the last two or three degrees between Absolute Zero and the temperatures already reached may never be passed. "Never," however, is a hard word. A new Kamerlingh Onnes may be born. A new method may be found. Who knows?

THE NEW CHURCH OF INDIA

The Church of England in India will shortly attain the independent status of the Church of England in Canada, with complete freedom to appoint her own bishops and revise her own Prayer Book, though remaining in communion with the Mother Church. The unanimous endorsement by the recent Church Assembly of the Indian Church Measure, and its assured early passage by the Houses of Parliament, will bring into existence a native, indigenous Church of India.

It was in 1819 that Bishop Heber in his historic hymn urged the Church at home, "lighted with wisdom from on high," not to deny the lamp of life to "India's coral strand." At that time there were only 10,000 Indian members of the Church of England; today there are over a quarter of a million. The Church, composed in addition of 150,000 Europeans and Anglo-Indians, is under the ecclesiastical law of England, and the Metropolitan of India is controlled by the Archbishop of Canterbury. Chaplains and some bishops are appointed and maintained by the Government of India. The measure will sever the connection between the two churches, so that the sees of Calcutta and Bombay will be no longer under Lambeth Palace any more than are the dioceses of Columbia or Westminster. The relations of the Church and the Indian Government will also be revised.

Commenting on the erection of an Indian Church, The Christian Guardian is of the opinion that the action of the Assembly in passing the measure, although at the moment overshadowed by the debate and vote on the Prayer Book, may yet be found to have been a more far-reaching decision. The future of the new Church cannot of course be forecast, but opportunity is now given for the free expression of the distinctive genius of India as permeated by Christianity. A fine type of ritual may be expected from a race peculiarly devotional in temper and habit.

It is men who continue to do over 90 per cent of the talking in politics, even though women have been given the vote. The male youth of the present day are far more conversant with the political situation, and far better informed on how to vote, than are the young women. It is the same all over the world. As A. A. B. says in The English Review: "Women don't talk politics, but gossip, dress and household matters."

Fort Churchill is to be the terminus of the Hudson Bay Railway. The money already expended on making Port Nelson a terminus has been wasted. It will simply form a part of the cost of a railway which, in proportion to the economic necessity for such transportation, bids fair to prove among the most wasteful adventures upon which the country has ever embarked.

The Weather

Meteorological Office, Victoria, B.C., at 8 p.m., August 17, 1927.

TEMPERATURES

	Min.	Max.
Victoria	58	76
Vancouver	58	80
Kamloops	60	80
Barkerville	46	70
Prince Rupert	50	68
Estevan	54	64
Atlin	44	74
Portland	68	94
San Francisco	56	64
Seattle	62	88
Spokane	68	80
Vernon	61	73
Grand Forks	52	78
Nelson	55	59
Cranbrook	48	63
Calgary	50	62
Edmonton	48	70
Swift Current	44	64
Prince Albert	54	72
Qu'Appelle	52	68
Winnipeg	50	68

FORECASTS

Victoria and Vicinity—Moderate to fresh south and west winds; partly cloudy and cooler with showers.

Vancouver and Vicinity—Partly cloudy and cooler with showers or thunderstorms.

WEDNESDAY

Maximum	76
Minimum	58
Average	67
Minimum on the grass	51

Bright sunshine, 12 hours, 42 minutes.
General state of the weather, clear.

5 P.M. WEATHER REPORTS

Victoria—Barometer, 29.86; wind, S.W., 12 miles; clear.

Vancouver—Barometer, 29.80; wind, N.W., 4 miles; clear.

Kamloops—Barometer, 29.86; wind, N.W., 4 miles; fair.

Barkerville—Barometer, 30.04; wind, S.W., 10 miles; fair.

Prince Rupert—Barometer, 30.02; calm; clear.

Estevan—Barometer, 29.88; wind, S., 4 miles; fair.

Tatoosh—Barometer, 29.86; wind, S.W., 4 miles; foggy.

Portland—Barometer, 29.76; wind, N., 4 miles; clear.

Seattle—Barometer, 29.80; wind, N., 4 miles; clear.

San Francisco—Barometer, 29.92; wind, W., 10 miles; fair.

PLUS FOURS VERSUS TROUSERS

The fact that the Prince of Wales and his brother, Prince George, play golf in trousers instead of plus fours, or knickerbockers, has created "quite a sensation" in interested circles, and the prediction is being made that the plus fours have received a fatal setback. The apprehension may be justified, for the Prince of Wales sets the fashion, in that the up-to-date dressers follow his example on both sides of the water. And among the dressy class the golfer is well in the forefront. He has popularized the plus fours so much that the average American, going on tour to Canada or Europe, must perforce buy himself a pair or more of baggy knickerbockers to sport on his journeyings. And why not? They are comfortable, and he is able to exhibit his underpinnings for the delectation of the dwellers in the places he honors with his presence. At any rate, plus fours have been all the rage for several years, and have even captured the fancy of the girls, at least the ones who go biking on their holidays. It will be interesting to see if they survive the recent royal slight.

Before the plus fours era, when only elderly men played golf, the costume approved by the veterans was an old pair of pants with common woollen socks pulled over the ends of the legs. The Royal Montreal Golf Club, in the days when Fletcher's Field was the links, was regularly tramped by greybeards thus attired, although some of the more fastidious wore the red coats of the club in addition. That day has passed, and the golf links are now brilliant with gay attire. Drabness will hardly return to the green, even if plus fours are abandoned, for there is today the social side to the ancient game and that calls for picturesqueness in dress. If the war between plus fours and slacks comes to an impasse, why not compromise with the kilt? Golf came out of Scotland.—Montreal Gazette.

Note and Comment

By R. B. D.

Favored by a little luck and endowed by nature with great daring and extraordinary endurance, Col. Lindbergh flew in a frail mechanical contraption across the Atlantic Ocean, achieved eternal fame and gained a great fortune. That was one of the "luckiest strikes" in the history of the world. For when the lucky speculator "strikes oil" or discovers gold, usually it is some little time before he "cashes" in on his discovery. The Colonel made his fortune within the space of a couple of days. Or at least he created an asset that could be instantly converted into ready money. He is writing a book giving a description of his experiences, and he is going to get a million dollars for it. Many mere newspaper men have been writing things all their lives, some of them during long lives, and have not a million cents in ready cash in hand to gloat over as the fruit of their labors.

* * *

The Colonel is therefore a lucky fellow as well as a daring and resolute adventurer. He flew to some purpose. There are hundreds of equally daring aviators who have not been so fortunate. Many of them have made up their minds to hazard their lives against fame and fortune. Some of them have already done that, and have neither achieved undying fame nor gained fabulous fortune. A few of them are no longer interested in the ups and downs of the affairs of this material world.

* * *

The grand achievement of Colonel Lindbergh was therefore an unfortunate thing for many an intrepid soul. And it probably will be an unfortunate thing for several more intrepid souls. Several lives have been lost in attempts to emulate the feat of Lindberg in flying across the Atlantic Ocean. But the prize that awaits the first aviator who succeeds in flying across the greatest of the oceans is of inestimable value, and the adventurers will keep on trying until one of them grasps that rich prize.

* * *

The prize would be surer and the risks fewer if the dauntless adventurers could afford to wait for a little while; for the fact is palpable that flying machines have not yet been constructed that are capable of covering extremely long distances in safety; they are all overloaded when they "take off"; many of them meet with disaster before they succeed in rising in the air and setting their course for the "foot of the rainbow." But as "the race is to the swift," the fortune hunter cannot afford to wait until the experience gained by flying over shorter distances has determined the improvements necessary for flying over great distanees. If the adventurer were not willing to take a chance with the mechanism at his immediate disposition, someone else might rush over ahead of him and grab the stake.

* * *

At the same time we fear it is a dangerous thing to attempt to rush the business of aerial navigation; that it would be better and safer if the art of flying through the air were permitted to develop as the science of navigating ships over the water and the science of running railway trains over the land were permitted to develop. There is a great gulf between the primitive canoe and the modern steamship. The locomotive which rushes along at the rate of from sixty to eighty miles an hour with an express train behind it is a more powerful and more impressive piece of machinery than George Stephenson's Puffing Billy. The aerial transportation pioneers are trying to do with a moiety of experience something the water and land transportation promoters only succeeded in doing after years of experience.

The Prince of Wales has been "pitching hay" and playing golf in Alberta, both in the same day. Anyone who has "pitched hay" in any part of Canada will agree with us when we say that it is about the hottest and most perspiry job known to man, with the possible exception of shovelling coal in the firehold of a steamship passing through the Red Sea. We have pitched hay, but we have never pitched hay and played golf on the same day. Nor have we ever met a man who pitched hay and had the slightest inclination to play golf after the day's pitching was done. We know from the depths of a never to be forgotten experience that pitching hay is a man's job. Consequently if His Royal Highness found that a day of hay pitching in the sunny Province of Alberta at the period of the year when the sun is hottest was a fitting prelude to a game of golf of even nine holes, then we say that the Prince is not only unique among princes; he is unique among men.

A reveller was returning home from Dublin one night and got out of the train at Bray. Unfortunately for himself he was so drunk that he mistook the road and walked along the railway instead. As he reeled along he was struck by a shunting engine. He was picked up apparently unconscious by a couple of porters.

"We'd better take him straight to the station," said one of them.

But the reveller heard the words, and in his stupor mistook their meaning and thought he was being taken to the police station.

"No, don't do that," he protested. "Tell me what damage I've done to the thing, and I'll pay for it."

Letters to the Editor

No letter to the Editor will be inserted except over the proper signature and address of the writer. This rule admits of no exceptions.

"VICTORIA'S COUGAR"

Sir,—Your announcement that Mr. Cougar had again made his apparance in town rather interested me. I am not a scaremonger, and the customary community wails of disaster have little effect on my conduct, but from a recent personal experience there appears to me a possibility of truth in the last report.

Some weeks back, the night of the Arion concert in Stadacona Park, I left there at its conclusion, and leisurely walked along Oak Bay Avenue, turning into Richmond Road, my intention being to saunter through the countryside to the Foul Bay car for home again. After floundering about for some considerable time in the dark, in what appeared to be private property, I decided to return the way I had come. After passing along the trail through the bush and just emerging into Richmond Road, from Pemberton Woods, I became conscious, through the reflection of light, that more legs than my pair were moving with the action of my walk. Turning round suddenly, I found I huge dog, of tawny brown color (as I thought then), silently trailing me. Expecting a sly attack in the rear, I swung my stick around and shouted. The animal bolted as swiftly as he was silent. Next morning, while explaining the incident to my assistant, I could not help harboring a suspicion that it may have been something different. Having been the victim of dog attacks for a number of years, I recalled from my experience that if one turns, very suddenly, upon a nervous dog, a howl of terror is the result; if a ferocious dog, a savage growl; but my interloper was absolutely soundless, and exceedingly fleet.

Next morning I went and laid about Pemberton Woods for over two hours, hoping to see a dog in the vicinity of similar dimensions and clear up my mystery, or become the possessor of a much-needed bounty, but my wish for either decision did not mature.

I would suggest that residents in that district ascertain if a dog in size and color resembling a cougar exists there. It may be a solution to the whole matter. If not, those residing in that district need feel no great alarm at meeting the cougar (if such it was) that I saw, provided both are face to face. If it is existent it seems a pity to kill such a sagacious native son of our Province, if it is possible to catch it alive and house it in our local Zoo as an interesting specimen to visitors to our park.

A. CRESSWELL.

734 Fort Street, Victoria, B.C., August 16, 1927.

The Rhyming Optimist

By Aline Michaelis

TEACHERS

I used to fancy when I left the schoolhouse long ago (dear little schoolhouse, old and grey, where memory loves to go!) that I had left, along with it, my teachers, one and all, that I was through for all my days with lessons, great or small. But I am finding, year by year, that I have teachers still; they teach me much I need to know, they guide my wayward will. That friend who smiles when things go wrong, who does not fear defeat, he teaches me how I may make life always bright and sweet. Those patient hands that gladly toil, yet ask for no reward, they teach love always will repay, though tasks be long and hard. Kind glance, warm smile and tender phrase, they teach me, day by day. Dear little schoolhouse, life has sent loved teachers all the way!

S.P.C.A. BOARD MEETING HELD

Inspector Allen gave a lengthy and interesting report of his work for the Society of Prevention of Cruelty to Animals during the past two months, at a board meeting held on Tuesday. Cases attended by the society included: Horses, 14; dogs, 8; cats, 6; cattle, 2; poultry, 4; goats, 3; miscellaneous, 1. Logging camps visited, 7. Inspection was made of railway and steamship depots, cold storage plants, Chinese and Hindu wood yards, stock sales, etc., and the race track at Colwood visited.

Considerable consideration was given to the question of rodeo exhibitions which humane societies do not encourage on any part of this continent. The importance of protecting dogs riding on the fenders of motor cars was also discussed. There is a growing desire on the part of humane workers to gain the co-operation of dog owners in this respect, and to have some adequate guard to prevent the animals from falling. It is stated that the eyes of dogs so riding show signs of suffering from wind and dust.

The secretary reported a visit from the president of the Edmonton society during the present month, and an interesting report of the work in that city.

For cases of inspection kindly telephone Mr. Allen, No. 7619.

Search Fruitless

MOAT LAKE, Tonquin Valley, Alta., Aug. 17.—The situation governing the search for F. H. Slark and Fred Routis, lost when attempting the ascent of Mount Redoubt, in the Tonquin Valley, remains unchanged. With two Swiss guides searching in the vicinity of the peak, hope was held out that some definite fact would be established which would enable them to say what had happened to the climbers, but no trace that would give any clue to their disappearance was discovered.

REALTORS WANT ENGINEER NAMED

Appointment of Man to Pass Upon Elevator Plans and Construction Favored

The Real Estate Board went on record at its luncheon meeting yesterday as favoring the City Council taking steps to see that an independent engineer of ability be employed to pass on everything connected with the plans for the elevator.

This was brought up by Mr. James Forman, who said that he was astonished to see an attempt made to throw over the safeguards included in the contract with the city, and which were assured to the citizens at the time of voting on the by-law. He felt the attention of the Chamber of Commerce should be brought to this move.

Alderman Holmes, who was in the chair, recalled the history of the matter before the City Council. He said that he himself stood by the report of the committee of which he was the chairman, which had reported in favor of employing a competent engineer to pass upon the plans. There had been opposition to the plans from various standpoints by other members of the Council.

In view of the fact that the City Council was holding an early meeting to consider the matter again, it was deemed wise to pass a resolution favoring the appointment of an engineer, sending a copy of it on to the Chamber of Commerce.

PRESENT POLICY RUINS SETTLERS

Striking Testimony Given at Okanagan Inquiry Into Irrigation Situation

VERNON, B.C., Aug. 17.—Eight-tenths of the fruit trees planted in the Vernon district in the early days either are dead, or have been pulled out, or should be pulled out, was the statement made by A. T. Howe, at the irrigation hearing before Major Swan yesterday afternoon. The statement was made in support of an argument that the British settlers on these lands had done the pioneering, and had blazed the way for a profitable industry and opened up a great country from which the Coast cities derive great benefit through the annual return of capital in exchange for products. Mr. Howe pleaded that these men had done this and they should not be forced off the lands and replaced by settlers from continental Europe.

He also asked for consideration of the position if the present great interests were wiped out. The moneys advanced by the Government for irrigation, for roads, schools, etc., would be lost irrevocably. The transportation companies which had tremendous investments, would be hard hit.

The great development that had taken place, the cities that had been built up, would not have been brought to life and could not be brought about under the taxes and tolls as they were today.

The Government policy at Oliver was commended by Mr. Howe. They supplied water, two and a half acre feet at Oliver at a cost of $6 for tax and tolls. To this extent the Government had subsidized the Oliver district.

A PRINCE OF PARADISE

(For William Blake)

He knew himself to be
Of heavenly birth,
One with the Unity
Wherein the earth

Eternally is bound.
With holy flame
His flying hair was crowned:
Immortal fame

He held as heritage
In realms on high,
Nor cared that his own age
Should pass him by.

What wonder he could see
Through human eye
Bright angels in a tree
On Peckham Rye:

Or that to Fountain Court
The Seraphim
At sunrise should resort
To housel him?

Now on celestial hill
He walks at ease,
Seeing how time fulfils
His prophecies.

Kathleen Lee.
—In The London Sunday Times.

THE ROCKIES

Along the horizon a garland is hung
Of mountain peaks snowy and tall,—
A veil of thin mist o'er their bosom is flung
As they lean against heaven's high wall.

Then again, as a circle of birds they appear
Their pinions reaching the sky,—
With plumage of black, gray, and white shining clear,
They mount as if higher to fly.

Beyond, as cathedrals of marble and stone
They loom from the cedars and spruce,—
And awful in majesty, standing alone.
Aspiration and longing induce!

And I lift up my eyes to those heights so sublime,
Where protection and strength are revealed.—
And I fancy, oh, Rockies, that you for all time,
Are the Arms Everlasting to shield!

Martha Martin.

Montreal, June, 1927.

FIFTY YEARS AGO TODAY

(From The Daily British Colonist, August 18, 1877)

From New Westminster—The steamer Enterprise arrived at 2:30 p.m. yesterday from New Westminster with the mails, express, and the following passengers: Mrs. Powers, Mrs. Lane, Miss Davis, Captain Opmer, E. Brown, J. Calder, W. Sutton, J. Green, D. McCallum, C. McCallum, J. McCombs, W. Housman, Duchelman, Wintermute, Botterell, G. Richter, C. Lee.

School Districts—The Lieutenant-Governor-in-Council has created school districts at Stanley, Lightning Creek, Denman Island, North Arm of the Fraser, and Stuart Lake—the latter being almost amid the foothills of the Rocky Mountains. Thus is the Province growing and extending civilization to the remotest corners.

Naval—Vice-Admiral Charles F. Hillyar, C.B., has been selected to succeed the Commander-in-Chief in China. Vice-Admiral Hillyar will take his departure for China early in September.

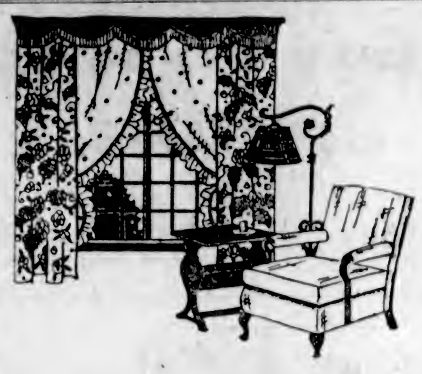

For Furniture of artistic merit, for the newest and loveliest Drapery Fabrics, for China from the great English potteries, there is but one store in Victoria—Weiler's, the West's greatest home furnishers since 1864.

WEILER'S
Complete House Furnishers
Government Street Established 1862

IMPORTERS OF MENS' & WOMENS' REAL SCOTCH SWEATERS AND GOLF HOSE, ETC.
Gordon Ellis Ltd. 1106 DOUGLAS ST

I-ON-A-CO
All Over Two Nations
AUTHORIZED I-ON-A-CO CLINIC

Positive Relief in Another Case of Chronic RHEUMATISM

2952 Colquitz Avenue,
Victoria, B. C.

I-ON-A-CO Offices,
1113 Government Street,
Victoria, B. C.

Gentlemen:

I want to take this opportunity to say what great relief your I-ON-A-CO Belt has given me. For the last three years I have suffered with rheumatism in my hips and legs; in fact, lately the pain was so bad I could not drive my car, and I had almost made up my mind to quit work. I have been taking treatments for three weeks, and the benefit I have received is amazing. I am a painter by trade, and I can now do my day's work without effort; in fact, I feel ten years younger than I did a month ago. Anyone who is run down or in pain should not wait a day, but go and see you and start taking treatments and get well, as I have done.

Yours respectfully,
J. BARRETT.

Begin Taking These FREE Treatments Today

I-ON-A-CO Offices
1113 Government Street
Office Hours: 9 a.m. to 6 p.m. Week Days Only
Telephone 2362 H. A. Goward, Sales Manager

Wilshire's I-ON-A-CO

Canadian Teachers Elect Chief Officers

TORONTO, Aug. 17.—Dr. E. A. Hardy, of Toronto, was unanimously elected president of the Canadian Teachers' Federation for the year 1927-1928 at the closing session of the eighth annual meeting of the federation here yesterday. Other officers elected were: Vice-president, C. W. Laidlaw, Winnipeg; secretary-treasurer, M. J. Caldwell, Regina.

Gold Production in S.A. Is Decreasing

The production of gold in South Africa decreased by some 450,000 fine ounces during 1926, writes Trade Commissioner G. R. Stevens, Cape Town, in the forthcoming issue of The Commercial Intelligence Journal.

The industry of South Africa is faced with two great difficulties: the costs of production are mounting and the economic ore bodies of many mines are being exhausted. The Witwatersrand reef, from which comes ninety-seven per cent of South Africa's gold, consists of a vast body of low value ore. The average recovery of gold is about one-third of a fine ounce per ton. To make such extraction profitable, production costs must be kept extremely low, but from one cause or another, the cost of gold mining has increased and each increase serves to make a larger body of ore non-economic.

The second danger, leaving out of sight new development, is the actual exhaustion of many mines where ore is available, but at such depths and distances that it is not feasible to raise and treat it. A considerable emigration of mining capital is ensuing at present, some of it going to Canada.

To Duncan Daily
Malahat Freight Service
Special Rates on Campers' Goods to Shawnigan Lake
566 Yates St. Phones 1509-7262R3
Duncan Phone 102

THE VERY LATEST
Brunswick

$115

Embodying New Reproducer, New Tone Chamber, New Tone Arm.
Sold on Terms
KENT'S
RADIOS PHONOGRAPHS
641 YATES ST
PHONE 3449

ESTABLISHED 1885

Gold and Silver

Kid and Brocade

PUMPS

Also the Latest in Kid, Satin and Patent

Maynard's Shoe Store

649 Yates Street Phone 1232

WHERE MOST PEOPLE TRADE

Flower and Plant Baskets

of all descriptions from 75¢ up. Assorted designs, sizes and colors.

Come in and see them.

The Red Cross Workshop

584-6 Johnson Street (Just Below Government Street)—Phone 2169

B.C. FUNERAL COMPANY (HAYWARD'S) LIMITED 734 BROUGHTON ST TELEPHONE 2235 EST'D 1867

PLAN NOW

Your Fuel Supply for the Winter

Nanaimo-Wellington

Will Always Prove Its Worth

Victoria Fuel Co., Ltd.

1203 Broad Street Phone 1377

DRY FRESH WATER MILLWOOD Phone 3633

Dryland Woodyard

Cor. Government St. and Queens Ave.

Our Millwood Has Never Touched Salt Water.

Acadian Demand

MONCTON, N.B., Aug. 17.—"The movement which is on foot to bring British emigrants to Canada must not be accepted by us unless the same advantages which is proposed to give those newcomers, be also given to our own citizens now living in the United States and, who are desirious of returning to their country of origin," was one of the statements made by Hon. P. J. Venoit last night at a public gathering which closed the first day's proceedings of the ninth French-Acadian Congress held here.

Extra-Safe Summer Hygiene

When Wearing

Sheer, Thin Frocks

By ELLEN J. BUCKLAND
Registered Nurse

FLOWERED chiffons, lovely pastel crepes, sheerest, thinnest frocks!—women wear them now, under their most severe hygienic handicap, in peace-of-mind and safety.

Eight in 10 better-class women have discarded old-time "sanitary pads" for KOTEX, which has the amazing absorbency of 16 times its own weight in moisture—*5 times as absorbent as ordinary cotton pads.*

Kotex also deodorizes. Another important factor. Discards, too, as easily as tissue. Thus no laundry; no embarrassment of disposal.

Get Kotex at any store. 12 in package. See that box you buy is marked "KOTEX"—if it isn't, it is not genuine Kotex

KOTEX

No laundry—discard like tissue

A Complete Printing Service

Catering to the requirements of every kind of commercial printing and all classes of fine printing.

Whatever Your Message
We Can Convey
It Properly — In Type

THE COLONIST

Printing, Ruling and Bookbinding
Lithogaphing and Embossing

1211 Broad Street

MODERN STYLES RUINING STAGE

Shingled Girl Would Not Kill Unfaithful Lover, Says Mrs. Pat Campbell

LONDON (By Mail).—"Modern plays call merely for colloquial talk. They do not contain roles demanding technical knowledge of the actor's craft." Thus spoke Mrs. Patrick Campbell, one of the most experienced and finished actresses of the English stage today, when she addressed a company of her own profession and of others at the Lyric Theatre, Hammersmith.

Mrs. Campbell sighed for the great days of Irving, of Duse and of Bernhardt. Young poets were waiting now to write fine plays, and there were actors still who know how to act and audiences who are competent to appreciate. But in the present-day productions there is no height or depth; it seemed as if there is a balanced effect throughout, making for flatness.

The present style of dress is in part responsible, says Mrs. Campbell. "When your dress falls to cover your knees and a woman's glory is Eton-cropped it is difficult to be heroically tragic. The other day I watched from the stalls a lovely young actress playing the part of a woman who had killed her unfaithful lover. She wore a short skirt, her hair was shingled, and she looked like a boy. That girl would have done no murder, but had her lover deceived her she would have snapped her fingers, whistled and walked away."

To show "how it should be done," Mrs. Patrick Campbell recited the twenty-third psalm and verses from several of the poets, and also a long speech from "The Second Mrs. Tanqueray." Answering the hoary question, "Do actresses really feel their part?" Mrs. Campbell remarked if they really shed tears when they appeared to weep it would give their voices an ugly tone, but they nevertheless could convey the right effect.

SHANGHAIED CANADIAN IS SENT HOME

Quebec Farm "Looks Like Mighty Good Chance" to Man Who Was Kicked About Europe for Months

UNDER ARREST IN VARIOUS LANDS

C. Wark Says His Experience Is Not Unique, That Other Canadians Are Also Stranded on Continent

MONTREAL, Aug. 17.—The peaceful life of a farm worker in Canada looks "mighty good" after half a year of life in various prisons, where he was held because he could not prove his Canadian citizenship, according to C. Wark, repatriated Canadian, who has been placed in farm work by the Colonization and Agricultural Department of the Canadian National Railways. Before his departure for Lacolle, Mr. Wark, who reached Canada on the Cunard liner Ausonia, related a tale of having been "shanghaied" aboard a French freighter, carried to Sicily and there discharged—stranded—to undergo many hardships before securing his return to Canada. According to Mr. Wark, this was his third voyage "before the mast," and it will be his last, the Canadian farm looking atractive after his adventures.

Mr. Wark said that in December last he had been offered employment as a fireman on a French freighter, the Ss. Leopold, of Marseilles registry, then lying at Quebec. Fare to Quebec, Canadian wages and free return to Canada were offered, he declared. He and a companion went to Quebec and, arriving there late at night, went aboard the Leopold to interview the captain. Wark says he asked the captain regarding wages and his return to Canada, and was told to retire to the crew's headquarters for the night as it was late, and the details of engagement would be discussed in the morning. With his companion, Wark retired, and next morning awoke to find the vessel steaming down the St. Lawrence, while he and his mate were aboard without any papers which would identify them. They had no choice but to continue the voyage to Catania, Sicily, where they were informed that the crew was to be paid off and replaced by a French crew.

Wark claims he was then refused return passage to Canada, and on seeking an interview with the nearest British Consul, was informed that that official could do nothing for him as he had no birth certificate, passport or other papers with which to identify himself.

HELD IN ITALY

With his companion, Wark therefore took a train, intending to cross France and try to reach England. When they reached the Italian border, however, they were stopped by Italian police, and as they could produce no passports, were held as suspected French spies. Three days later they were released by the Italian police and passed over the French border, where they were immediately arrested by the French police and held under heavy guard, as trouble was then brewing between France and Italy. At the end of two days they were again released and proceeded to Le Havre where Wark again went before the British Consul. Here again he was told that nothing could be done for him, so he went to work for three weeks unloading coal vessels. He then got passage to Cardiff on an English ship, and arriving there, he declares, he found that though the crew were being paid off, his pay was refused because he had no papers which would admit him to Britain.

On February 5, Wark says, he was brought before the immigration authorities and was sent to London, where he was further examined. He was refused permission to visit the High Commissioner's Office, he claims, and also permission to cable his parents at Bobbington, near Owen Sound, Ontario, to establish his identity. On the following day he was deported to Dunkirk, France, for having entered Britain without proper passports.

PUT IN PRISON

"From Dunkirk," Wark stated, "I took the train to Antwerp, and after I had been there four days and my funds had given out, I was arrested by the police and brought before a magistrate. As near as I could understand through the interpreter I was sentenced to eight days on a vagrancy charge, and at the end of that time with other prisoners I was taken by the police to Hoogstraeton, put in prison clothes, fed on prison fare and put to work on a farm, under heavy guard, being promised wages which about equalled one Canadian dollar per year. I was given to understand that I was simply being held there until it could be arranged to send me back to Canada. On May 3 I had become tired of this, however, and with a Czechoslovak fellow prisoner, made my escape while working in the fields and ran for the border of Holland, which we reached at seven o'clock in the evening.

"There we found border police on patrol, and to escape them had to swim a river. After reaching Dutch soil we traveled ten kilometers and came to a town, where we were immediately arrested. We were returned to Belgium but not handed over to the police, and managed to make our way back into Holland again. We reached the town of Dorp and were again arrested and returned across the Belgian border. Again we crossed to Holland, this time reaching the border on our hands and knees at night, and hoping to cross Holland to Germany. We got within thirty kilometers of that country when we were again caught and taken before the Burgomaster at Barnstadt. He took an interest in our story, provided us with boots and shoes and finally sent us to Cologne. There I went to the British Consul who, after a lengthy interview, gave me train fare as far as Hamburg. There I visited another consular official who said: 'Well, you appear to have walked all across Belgium. I would suggest you walk back again.'

ESCAPES FROM SHIP

"I then went to the city police, who gave me a passport allowing me to stay in the city for six days and advising the Consul that he must get me out of Germany within that period. At the end of five days I was called and told I was to be placed aboard a British ship sailing to North Shields, England, thence to Buenos Aires and then back to Hamburg. In spite of the captain's threat to put me in irons for attempting desertion, I managed to escape from the ship at North Shields, broke, and by subsisting on bread and cheese tramped my way to London, 280 miles, in two weeks. At the end of that walk I was again arrested by London police and sent to a workhouse, where the condition of my feet and legs was such that a doctor ordered me kept in bed for a week before I was allowed to visit Canada House.

When I finally reached Canada House I was told that nothing could be done for me. I finally got them to cable to my people, but at the end of a week was told there was no reply to the cable. A week later I was taken ill with diphtheria and tonsilitis and sent to a hospital for two weeks and then back to the workhouse to recuperate. When I returned to Canada House I found a cable waiting which established my identity, but I was informed that there were no funds to take care of stranded seamen and they could not help me. One of the secretaries did, however, give me two shillings to keep me going until there was a reply to a cable they had sent asking Ottawa to repatriate me. I was still in part of the rags of prison clothing I had worn when escaping from Hoogstraeton, and I was moved from the workhouse to another place. After three days, Ottawa cabled that I was to be repatriated and the High Commissioner's Office then provided me with a pair of pants and jacket, second-hand, and informed me that I was to be returned to Canada on a passenger ship. An ex-Canadian soldier, who was starving at the same place, gave me shoes, socks and a shirt, and later I learned that I was to return to Canada on the Ss. Ausonia under the Immigration Act, and that I would be expected to refund the passage money.

EMBARKS FOR QUEBEC

"On July 23 I embarked on the Ausonia at Southampton and arrived at Quebec on July 31. There I was met by Mr. R. B. Maxwell, of the Colonization Department, Canadian National Railways, who fixed me up at the Salvation Army hostel for the night, and next morning, with others in the office, provided enough funds to buy my food and bring me to Montreal with a letter to Mr. E. J. Sauve, of the Colonization Department here. Arriving at Montreal I went to Mr. Sauve's office and was immediately offered a farm job at Lacolle, Que., and I'm going there on the first train for it looks like a mighty good chance to reestablish myself after the kicking around I have had since December 10 last.

"And my case is not a solitary one. In the prison at Hoogstraeton there were three Canadians, with birth certificates and discharges, all held because they have not proper passports and are unable to secure help from the British Consul, as I was. It is for them that I want to bring this matter to the attention of Canadians rather than for myself—for my troubles are over, I'm back in Canada and I've got a job."

A young curate was dining at a farmhouse one Sunday, and when his plate of roast chicken was handed to him he said facetiously—"This is where the chicken enters the ministry."

The farmer chuckled.

"Let's hope," he remarked, "that it will do better there than in lay work."

Face Peeler Reveals Youthful Beauty

To free your skin of freckles, tan, sunburn and other Summer ailments, it is always best to completely peel off the entire surface. This is quickly accomplished by the use of ordinary mercolised wax, which can be had at any drug store or beauty counter. Use at night as you would cold cream, washing it off in the morning. Immediately the offending skin begins to peel off in fine powderlike particles. Soon the entire outer layer is absorbed, without harm or inconvenience. The underneath skin presents a spotless clearness, obtainable in no other way. Mercolised wax brings out the hidden beauty. (Advt.)

Representatives at Recent Conference

Among the delegates to the world conference of educationists in Toronto last week were: Upper row, left to right—K. M. Wong, from the Chinese National Government; Paul Hansen, authority on adult education, from Denmark; Dr. M. Sawayanagi, president of the Imperial Japanese Education Association, Tokio, Japan. Lower row—J. W. Crabtree, secretary of the National Education Association of U.S.A.; E. J. Sainsbury, vice-president of the federation, London, England, and Henry W. Hertzel, representative of the Esperanto movement, Geneva.

Health and Diet Advice

By DR. FRANK McCOY

USE PLENTY OF ICE

Only a few years ago ice was considered a great luxury, where now it is recognized as a necessity. The important part it has played in the general health improvement of those people living in civilized communities is immeasurable, and today there is to be found throughout the United States and Canada a plentiful supply, either in the natural or artificial form.

In the interior tropical countries like Mexico, the infant mortality rate is very high because of the lack of ice and proper refrigerating systems. Milk is plentiful in these warm countries, but unless it is sufficiently cooled immediately after milking, various forms of disease germs and putrefactive bacteria develop and make the milk unwholesome. It is true that the infant death rate in Alaska is also very high, but this is because, with all their ice, cow's milk is a scarcity.

Practically every city in North America with one hundred inhabitants has a system of ice distribution which is effective, at least, during the Summer months. Where the natural ice is inaccessible, the supply is controlled by the artificial product, huge plants for the manufacturing of which are in operation throughout the year.

The public is pretty well educated on the subject of antiseptics, and thoroughly schooled in the knowledge that harmful bacteria, having been allowed to develop, must be destroyed. Yet, many do not realize that even the most wholesome food will undergo harmful changes if not kept at the proper temperature. There are many foods that cannot be sterilized so they will keep without refrigeration, and it has not proved possible to use strong antiseptics on foodstuffs without incurring great risk. Consequently, ice offers the ultimate solution to the problem of preserving good food until it is ready for the table.

Many people make the mistake of trying to keep the ice "budget" low by using ice only during the Summer months, but this is not wise economy. It is better by far to buy the year round, for the benefit derived from the use of foods kept at an even temperature is worth much more than the extra ice.

In Summer it is a good plan to pack your picnic lunches in such a way that the food will be surrounded by cracked ice, which will assure against any derogative changes, for even freshly cooked chicken or other meat will actually undergo some harmful changes in two or three hours if allowed to remain in a high temperature. A few cents' worth of ice taken along with your picnic lunch may save needless sickness and unnecessary doctor bills.

Cut down on other expenses if you must, but don't try to economize on ice.

QUESTIONS AND ANSWERS

Question—R. S. writes: "I have been reading your interesting talks on health and diet. You recently mentioned the fruit juice cure for tumor growths. Would you please give instructions how to take the fruit juice, and what fruits to use?"

Answer—In the article to which you refer I only mentioned the results I frequently had in my office practice. It would not be wise for me to attempt to give you instructions about such a serious trouble through the columns of the newspaper.

Question—H. M. C. writes: "My boy, aged nine, has a sort of quivering in his body when asleep, sometimes in his limbs, then his stomach. Sometimes he is very restless, and then again not so much. He is never cross or tired, always happy, looks healthy, and is four pounds overweight."

Answer—Your boy is probably troubled with occasional spells of indigestion which occur during his sleep. Keep him on the health menus I recommend in this column, and see if his trouble does not quickly disappear.

Question—Mrs. Helen M. C. writes: "My daughter, eighteen, has a swelling in her hands when awakening. Her tonsils are large, but not diseased. Sometimes she complains of her limbs feeling numb. What is causing the trouble?"

Answer—You daughter may have some kind of functional heart trouble, which would produce the swelling in her hands and the numbness of her limbs. Of course, I cannot diagnose her disorder through this column, I am only able to make a guess as to the cause.

VICTORIA MAN, 71, THINKS HUSKY IS THE BEST MEDICINE

Relieves Him of Constipation, Which Had Made Him a Slave to Cathartics — Indigestion and Kidney Trouble Also Disappear

No more convincing evidence as to the merit of Husky, the herb preparation, now being distributed through the MacFarlane Drug Co., could be offered than the fact that hundreds of persons are returning to this store to procure their second, third or fourth bottles and are recommending its use to their friends. A good many people would try one bottle of Husky, but it is not reasonable to believe that they would return to secure additional bottles unless this medicine was giving them relief.

Mr. James Cox, 3223 Irma Street, has given the Husky treatment a good trial, using several bottles of this preparation, and he tells as follows just how Husky helped his case: "I am seventy-one years of age and for years I have suffered from constipation and indigestion. The poor functioning of my bowels made me a slave to cathartics. My stomach seemed to be upset all the time and I could sleep very little at night. My kidneys also gave me much trouble.

J. I. GEORGE

"I am indeed grateful to Husky, the only medicine that ever relieved my stomach trouble, gas and constipation," says Mr. George.

"Since I have been using Husky I feel twenty years younger. I was really surprised the way Husky relieved the constipation and promoted good digestion of my food. I am sleeping restfully at night now—something I had not been able to do for years. I certainly recommend this medicine to the people of Victoria."

MacFarlane's Headquarters

The MacFarlane Drug Co. is exclusive headquarters for Husky. Call at this store today and have this medicine and its uses explained by an expert from the Husky laboratories. (Advt.)

Sir E. F. G. Hatch Dies

LONDON, Aug. 17.—Sir Ernest Frederick George Hatch, ex-M.P., died here today in his sixty-ninth year. He took a special interest in Canada and the other British Dominions and India. During the war he interested himself in the welfare of Canadian troops in London.

He was a Conservative member for the Gordon division, Southeast Lancashire, 1895-1906, and during his political career was chairman of various departmental committees, including the home office, board of trade, local government board and insurance commissioner.

New Shades for the Autumn Frock

Black
Navy Blue
Golden Chestnut
Malaga (wine)
Balsam Green
Laurel Oak
Castillian Red

These are but a few of the many new shades in the afternoon gowns for Fall. Styles, too, are refreshingly chic, with their flowing jabots, slenderizing lines and new adaptations of the flare effect. Georgettes, satins and flat crepes, from

$25

728-730 Yates Street **Scurrah's** LIMITED Phone 3983

Think About Your Furnace NOW

There is a size of Albion VICTORIA-MADE Furnace for every type of home. For the new bungalow type there is one that will heat every room comfortably. Price, including installation **$100**

ALBION STOVE WORKS

2101 Government Street (Cor. Pembroke) Phone 91

Obituary

BARNETT—After a brief illness Trevor Barnett, son of Mr. and Mrs. James E. Barnett, of 1643 Dallas Road, died at the Royal Jubilee Hospital yesterday morning. He was fourteen years of age and was a native of this city. He leaves his parents, one brother, Howard, and one sister, Miss Blossom Barnett. The body is at the Thomson Funeral Home, 1625 Quadra Street, pending funeral arrangements, which will be given later.

CAMERON—The funeral of Samuel Cameron was held yesterday afternoon from Hayward's B.C. Funeral Chapel. Mr. B. Cooper, of the Bible Students, officiated. The following acted as pallbearers: Messrs. K. Barret, R. Rutherford, J. Meyers, W. Elves, A. McCarter and W. B. Palmer. Burial was at Ross Bay Cemetery.

KING—The funeral of Charles Edward King, who died last Saturday, will take place this afternoon at 3:30 o'clock from the Sands Funeral Chapel. Rev. W. J. Sipprell, D.D., will officiate and interment will be made in the Royal Oak Burial Park.

EWAN—There died on Wednesday morning, at the Royal Jubilee Hospital, James Gordon Ewan, aged sixty-six, of 203 Esquimalt Road. Mr. Ewan was born in England and had lived for a number of years in Blairmore, Alberta, before coming to Cobble Hill, where he was engaged for some time in the flour and feed business. He is survived by his wife and three sons, also two sisters and a brother in England. The body is at McCall Brothers' Funeral Home. Announcement of the funeral will be made later.

FIRE IN BUFFALO RANGE

EDMONTON, Aug. 17.—Fire rangers have been ordered to the Buffalo reserve near Fort Smith, where a fierce forest fire is said to be blazing. Thousands of wood and plains buffalo, maintained there by the Government, face a lean winter if the acres of wild hay are destroyed.

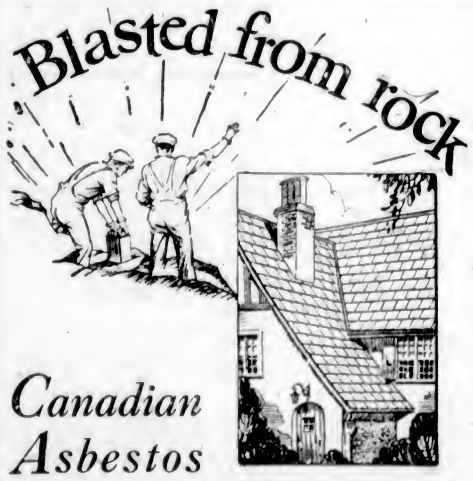

Canadian Asbestos makes these Shingles fire-safe and everlasting

Flexstone Asbestos Shingles look much like ordinary slate surfaced shingles but—

Flexstone Shingles are everlastingly fire-safe.

They resist drying out—asbestos is non-porous, the asphalt stays in the shingle.

Asbestos fibre does not tend to shrink or curl.

Asbestos fibre does not rot.

All this means a beautiful, durable, fire-safe shingle without the usual extra burden of cost for repairs and replacement.

CANADIAN JOHNS-MANVILLE CO., Ltd.
562 Beatty Street, Vancouver, B.C.

JOHNS-MANVILLE
Flexstone Asbestos Shingles

Lemon, Gonnason Company, Limited

Office and Mills, 2324 Government Street
Phone 77 Victoria, B.C.

Horne's Gelatine and Cake Icings

A regular 15c value, per pkt.......... 10¢

C. & B. Meat Pastes, for sandwiches, 25c jars .... 20¢
Bovril, 2-oz. bottles, regular 40c, for .... 34¢
Libby's Tomato Soup .... 10¢
Clark's Ketchup, 12-oz. bottles 19¢
Price's or Royal Baking Powder, regular 55c tins .... 42¢

Post Toasties, Double Thick Corn Flakes, per pkt. .... 10¢

Spratt's Bird Seed, reg. 25c pkts. for .... 18¢
Reid's Salt Spring Honey, reg. 35c jars for .... 25¢

Assorted Sandwich Biscuits, regular 40c lb., for .... 28¢

Okanagan Out-Door Tomatoes, per lb. .... 10¢
Good Local Potatoes, sack, $1.55

Lean Mild Cured Corned Beef, small cuts, per lb., 25¢ and 19¢
Lambs' Heads (with tongues in), each .... 10¢
Lean Sirloin Steaks, per lb. .... 38¢
Shoulder Lamb Chops, per lb. 35¢
Fresh Stewing Lamb, 2 lbs., 35¢

Large Eastern Kippers, per lb. .... 19¢
Fresh, Young Salmon, whole or half fish, per lb. .... 10¢

H. O. KIRKHAM & CO., LIMITED

Grocery Phones 178-179
612 Fort Street
Butcher and Provisions 5521-5520
Delivery Dept. 5522 Fruits 5523 Fish Dept. 5521

NEW MAINLAND FIRES SPREAD

Continued from Page 1

vestigated. One on Pass Creek, three miles north of the international boundary, and fifty miles east of Hope was sighted and reported by a United States Forestry lookout. The other, said to be a lightning fire, is raging in 200 acres of scrub timber on hillsides six miles east of Chilliwack Lake.

OUT OF CONTROL

Driving back fighters the 800-acre slashing blaze on Cardero Channel spread to over 1,000 acres Wednesday, and is reported still out of control. Both the Maurelle Island 250-acre blaze and the outbreak on the Hope-Princeton trail are said to be spreading.

Crews of Provincial and Dominion foresters have been dispatched on the twenty-two-mile hike to the Hope-Princeton trail fire and no details are available yet. It is understood the fire menaces valuable timber.

Two small outbreaks on the Pacific Great Eastern Railway, at Mile 84, and at Pascall, near Pemberton, were discovered Wednesday and got under control. An outbreak at Ivy Lake was extinguished. Over a score of other fires in the district are reported in good shape.

Japanese Lumbermen Leave for This City

VANCOUVER, Aug. 17.—The party of Japanese lumbermen which has been touring the Pacific Coast, left today for Victoria. The members will spend some days touring the Island.

"No Hard Rubbing" Says Mrs. Ramsay:

"Rinso suds soak everything clean, so I have no more boiling to do, no hard rubbing on a washboard. Little wonder that my clothes last a lot longer. And Rinso isn't hard on my hands either. I have tried all kinds of but Rinso for me now. It makes good, many years, but nothing laundry soaps and chips for a my washing so easy and my clothes so white and bright."

MRS. JOHN RAMSAY,
125 N. John St.,
Fort William.

Soaking clothes this easy way gets them *whiter*—
makes them last longer

All over Canada, women are turning to this time-saving, work-saving, clothes-saving method of washing just by *soaking!*

Rinso has banished forever the necessity of boiling or rubbing and scrubbing clothes threadbare to get them clean. And what a thrill to note the snowy whiteness, the brightness of colored fabrics, the clean fragrance of everything, after soaking in Rinso!

The thick, soapy Rinso suds gently loosen the most ground-in dirt. Rinse and it floats away. Only cuffs, edges, need a gentle rub.

Rinso contains no acids, bleach or harmful chemicals—nothing to hurt clothes or hands.

Eleven leading washing machine makers recommend Rinso because it gets the clothes cleaner, whiter—in less time.

Order Rinso today. No other soap, chips or water softener is needed.

Made by the makers of LUX

R762

LEVER BROTHERS LIMITED
TORONTO

Rinso

2 sizes
Most women use the big package.

Soaks Clothes Whiter—it's granulated

City & District

Saanich Fire—The bush fire which has been burning along the old West Road and Giles Road, near Elk Lake, was still being watched by several firefighters late last evening, but all danger is past, Reeve W. Crouch stated yesterday.

To Visit Experimental Farm—Delegates from the World's Poultry Congress, who will arrive in Victoria and August 21, will go to the Experimental Farm on Monday Morning, August 22, arriving at 11 o'clock, when a banquet will be tendered them in the Farm Park.

Potato Prize—Another demonstration of the superiority of Vancouver Island potatoes was given at the Vancouver Exhibition, when a set of six Bliss Triumphs from the farm of Mr. G. A. Cheeke, Cobble Hill, won the class for early varieties.

Wants Property Here—At the meeting of the Real Estate Board yesterday the secretary, Mr. Hubert Lethaby, read a letter from Manitoba in which the applicant asked for information with respect to land on Vancouver Island, near some town. The address can be obtained by members of the board from the secretary.

A Prize Contribution—The article on Kitwanga which appeared in The Colonist yesterday was written by Mr. R. B. Forsyth, of 1037 Craigdarroch Road, who recently won the first prize offered by the Writers' Monthly for the best story by a teacher. It was reproduced in a leading Canadian magazine early this year.

Seattle Visit Postponed—Following the meeting here yesterday morning of the local Pacific Foreign Trade Congress committee with Miss M. Goode, of Seattle, it was decided to postpone the trip to Seattle to confer with the officials there. All that was possible to be done for the present was accomplished at the meeting here yesterday morning.

Old Age Pensions—On his return from the Mainland yesterday Hon. A. M. Manson confirmed the information that was issued from Vancouver to the effect that an agreement had been reached between him and Hon. Peter Heenan, Federal Minister of Labor, with respect to the bringing into effect of old age pensions. An order-in-council covering the situation as far as the Province is concerned will be brought before the executive council of the Province at an early date, and this will be supplemented by a complementary order-in-council by the Dominion Government.

VICTOR IN RECENT POLL IS SPEAKER

Continued from Page 1

REPORT DENIED

"There is a report circulated that Dr. Tolmie is simply keeping a seat as leader for General McRae, who is to be the real leader later. I accepted the nomination in North Okanagan on the understanding that I was to be a supporter of Dr. Tolmie as Provincial leader of the party. If there is any change in the situation I would feel that I would have to vacate the seat, as otherwise, I would be holding the seat under false pretences."

Mr. Kennedy went on to say that there was no truth in the reports that were spread for political reasons for believing that Dr. Tolmie was not to continue as the leader of the party in this province.

When the election was called the decision would be on the record of the present Government. During the regime of the Conservatives the public debt had increased about $7,000,000. Since the Liberals came into power the increase in the public debt had been at the rate of about $7,000,000 a year.

RUSHING CONTESTS

The Liberals were claiming that they had got away in the New Westminster contest to a good start. They said the same in the North Okanagan, and there his first intimation that an election was to be held was contained in the proclamation that was posted on the opposite side of the street to his office. This start did not save that party in the North Okanagan. He doubted if it would save them in New Westminster. The Conservatives had a way of coming in strong on the finish.

While the nxet Government in British Columbia would assuredly be a Conservative one, yet the party to which they belonged must carry into effect its vision of what the province required, or the results would be no different from what the present Government had been. He was satisfied, however, that this would not be the course. The Conservatives must think of Canada first, of British Columbia next, and of the Conservative Party last.

Mr. Kennedy brought the unwelcome news from the Mainland that he had met Mr. J. Hinchliffe, M.P.P., in Vancouver, and the latter had informed him of the illness of Mrs. Hinchliffe, and had asked him to explain his absence from the picnic in consequence.

He paid a compliment to the worth that the local members had done in his support in the election held in North Okanagan. Mr. Hinchliffe had given good service, and Mr. Twigg had come in by request towards the end of the contest and had played an important part in clearing up the situation with respect to the charges that were levelled in the House and which were misrepresented. Mr. Pooley had also been of the greatest service throughout the contest.

During the afternoon's proceedings reference was repeatedly made to the absence of Hon. S. F. Tolmie, the leader, with regrets that he was not able to be present at the event that afternoon.

THE HOUSE LEADER

"A leader's place," said Mr. R. H. Pooley, "was in the front rank, and that is where Dr. Tolmie is today. He is in New Westminster, where a by-election is to be held, and where choice was to be made of a Conservative candidate to contest that seat."

The fate of the Liberal Government in no small measure depended upon the result of the by-election in New Westminster. In North Okanagan the Government was found wanting, and he had little doubt that the same would be the result in the New Westminster election.

He called upon all Conservatives to look upon the New Westminster election as not one for the Conservatives of that riding alone. All Conservatives should be ready to lend assistance to help win that seat. He had had a telegram from that city that afternoon announcing that Mr. C. A. Welsh had consented to accept the nomination there. There was the opportunity of winning the seat, and this would go a long way towards preparing the way for the general election, when it would be possible to ring down the curtain on the worst government the Dominion has had.

Referring to the record of the Government, Mr. Pooley said that there was no department of the Government that would stand investigation. He enumerated some of the shortcomings of the different departments, which he said would not recommend the Government to the people of the Province.

Mr. Reginald Hayward, M.P.P., the chairman of the committee, introduced the programme, expressing regret at the absence of the leader of the party, Hon. S. F. Tolmie. He welcomed the "baby member" of the Legislature, the member for North Okanagan, who had come to the city to take part in the proceedings.

Mr. Hayward thereupon turned the meeting over to the president of the Conservative Association of the city, Mr. D. B. Plunkett.

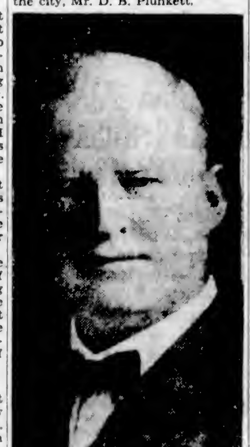

MR. W. F. KENNEDY

Mr. Plunkett, in taking over the chairmanship of the meeting, which was held in the open air, thanked Mr. Hayward and all others who had rendered assistance in the making of the picnic a success.

He said that the Liberals were fond of describing themselves as the representatives of the common people. The Conservatives, however, were working all the time for all the people. The gathering at the picnic that day was a clear indication of that fact.

Touching on the policy of the Government, he said that Hon. Dr. MacLean had promised to reduce taxation. Mr. Plunkett asked if the gathering was satisfied with the reduction that had been made in the income tax by Dr. MacLean. What Canada wanted most of all was the manufacture of Canadian products in the Dominion.

REEVE ANSCOMB

A welcome to the Willows grounds was extended by Reeve Anscomb. He referred to this being the third occasion upon which he had welcomed the Conservatives to the grounds. It would, however, be the last one, for he would not accept the reeveship again. He was glad at all times to welcome any parties, races or colors to the open spaces in Oak Bay.

He felt that Canada was on the threshold of advancement. He asked them all to dedicate themselves to the service of Canada, and march forward to high resolve.

MR. C. H. DICKIE

Mr. C. H. Dickie, M.P., member for Nanaimo, stressed the need of a policy of protection for the Dominion of Canada. He said that if Canada were not a wonderful country it could not stand the drain that was represented in the adverse balance of trade of $222,000,000. A large part of the exports from the country was in timber, and its semi-completed manufacture.

Mr. Dickie referred to the New Westminster election. There would be all kinds of promises made there. The Dominion authorities would be promising help at this time to influence the election. In this connection Hon. Peter Heenan had arrived for this purpose. The Provincial Government, it was reported, was making a move to enlarge the show grounds for the city.

Every effort would be made to hold the seat by the Government.

There must be an effort put forth at the general election when it came to secure the return of the Conservative party to power, and thus restore the country to the prosperity to which it was entitled.

Is Buried With Full Military Honors

With full military honors and attended by many distinguished soldiers, the funeral of the late Major-General F. L. Lessard, veteran of the Northwest Rebellion and the South African War, and for many years a brilliant figure in Canadian military circles, took place in Toronto last Tuesday. The above picture shows the gun carriage bearing the coffin and the warrant and non-commissioned officers of the Mississauga Horse carrying the coffin from the church.

Historical Pageant Is Feature of Exhibition

David Spencer's, Limited, Will Have Extravagant Display in Concert Hall of Manufacturers' Building at Willows Next Week

The historical pageant staged by the firm of David Spencer's, Limited, in Vancouver during the Diamond Jubilee of Confederation celebration, which attracted 100,000 people, will be staged at the B. C. Agricultural Association's annual fair, which opens at the Willows on Monday, it was announced last night by Mr. W. H. Mearns, secretary of the association.

This pageant will be put on in the concert hall on the second floor of the Manufacturers' Building, which is near the entrance to the grounds.

Immediately following the opening ceremony there will be a parade of mannequins. Seven dainty maidens, habited in the styles of six decades, from 1867 to 1927, will display costumes ranging from the crinolines of the mid-Victorian era to the girl of today in her short skirt and blazer coat.

Of particular interest to many will be the series of tableaux depicting important events in Canadian history, from the placing of the Cross at Gaspe, in 1534, by Jacques Cartier, down through the centuries to the driving of the last spike in the pioneer transcontinental railway by Lord Strathcona at Craigellachie, on November 7, 1885. These tableaux will be most realistic portrayals of events which are familiar to every student of Canadian history.

Probably the most realistic will be the Fathers of Confederation executed in wax, the figures being life size and arranged according to an historical picture of the framing of the seventy-two resolutions which became the basis of the British North America Act. The figures are the work of Miss Merle Foster, of Toronto.

Many curios and relics will be on display, while there will be industrial exhibits of an outstanding character.

One industrial exhibit which will be displayed by a leading silk firm of Canada will be a tableau worked in silk entitled, "Castles in the Air." It is twenty-nine feet long by eight feet wide and is a masterpiece of its kind.

Vancouver and Portland Win Polo Matches

VANCOUVER, Aug. 17.—Polo teams representing Vancouver and Portland were victorious this afternoon over those from Camp Lewis and Calgary respectively in the second encounter of the Pacific Northwest Tournament being played here this week. Scores:

Vancouver, 7; Camp Lewis, 4.
Portland, 15; Calgary, 3.

B. C. BOYS MAKE R.M.C. ENTRANCE

OTTAWA, Aug. 17.—Successful candidates for entrance to the Royal Military College of Canada from British Columbia are announced by the Department of National Defence as follows: Richard Conway Cartwright, Vancouver; George Anthony Fyler Townsend, Victoria; George Tampion London, Vancouver; Eric Branwhite Spurgin, Victoria; Vincent Geofrey Charles Best, Ganges Harbor; Gordon Listingston Best, Ganges Harbor; H. Ferguson Cotton, Vancouver; Hamid Albert Phillips, Victoria; Henry Webster Heilbroner, Prince Rupert; Alexander Kirby Herchmer, Victoria; Frank Alexander McTavish, Vancouver; Arthur A. Winch, Hazelton.

Also a few other candidates whose names will be published at a later date on completion of documents.

Announcements

Women's Canadian Club—Tickets to hear Prince of Wales at Canadian Club luncheon will be on sale at Fletcher Bros.' Music Store on Thursday, August 18, at 10 o'clock. Price 25 cents. Positively no tickets sold on day of luncheon.

Did You Ever Think of spending a week-end at Shawnigan Lake? It is very pleasant there, and the fare by rail is only seventy-five cents for Saturday and Sunday during August.

Anchorage Tea Gardens, Brentwood Bay. Good fishing; power boats and fishing tackle for hire; afternoon tea; home-cooking service. Phone 25MO.

Make Your Own Jelly and other products. Pure loganberry juice, produced by Brentwood Products. Phone Keating 29.

English Crepe Rubber Soles attached by F. C. Sheriff, 1031 Cook Street.

New Tea Rooms—812 Fort Street. Teas, luncheons, dinners. New vegetables, salads, home cooking.

Dr. Hugh Clarke, Dentist, Central Bldg. Phone 1588 for appointment.

The Beehive—Men's English wool socks, 50c; ladies' sports hose, 95c.

PRINCE OPENS MOUNTAIN ROAD

Revelstoke National Park Highway Revisited—Fifteen Years in Building

REVELSTOKE, Aug. 17.—With appropriate words the Prince of Wales tonight opened the Royal Highway of Mount Revelstoke National Park. Rising to a flower-covered plateau at an elevation of 6,700 feet, through twenty miles of scenery of exceptional splendor, the new highway is royal in more than name. On three occasions previously, royal visitors have made the ascent and planted posts along the road. Eleven years ago the Duke of Connaught planted a post—two years later his son, Prince Arthur of Connaught, planted a second. The Prince of Wales the third in 1919, and tonight's formal opening by the Prince marked the completion of fifteen years of work by the Dominion. Two Mounties in scarlet tunics stood guard on either side of an archway leading to the highway. A red ribbon barred the way. War veterans stood as guard of honor. The Prince of Wales' speech was brief. He expressed warmest thanks for the welcome and recalled his other visit to Mount Revelstoke eight years before. "If I remember rightly," humorously observed the Prince, "My visit was marked on that occasion by an informal ascent of your mountain and an equally informal visit to your movie show."

The crowd laughed at the homely touch. The Prince added words of appreciation of the highway, and the hope that it would lead to the coming of visitors in increased numbers. He then cut the ribbon. The Union Jack ran up the flagstaff and the road was officially opened. On the way back to the station the Prince placed a wreath on the cenotaph.

LUMBERMEN READY TO MEET ONWEGOS

Softball Teams Will Clash in Gus Lyons Cup Game at Royal Athletic Park Tonight

Tonight at 6 o'clock at the Royal Athletic Park, Onwegos softballers will meet the Cameron Lumber Company team in the second game of the play-off series for the Major Gus Lyons trophy. The churchmen scored an 8-3 victory in the first game, but on a fast diamond such as the Royal Athletic Park the lumbermen feel confident they can put the skids under their opponents.

Archie Campbell will work for Camerons and will be opposed by Rhodes. Bob Whyte and Ernie will umpire. Interest is high and a bumper crowd is expected.

VANCOUVER, Aug. 17.—East and West Kootenays (District No. 5) captured the first special prize for the best general district exhibit of ores shown at Canada's Pacific Exhibition. District No. 1, from Atlin South to Bella Coola, came second.

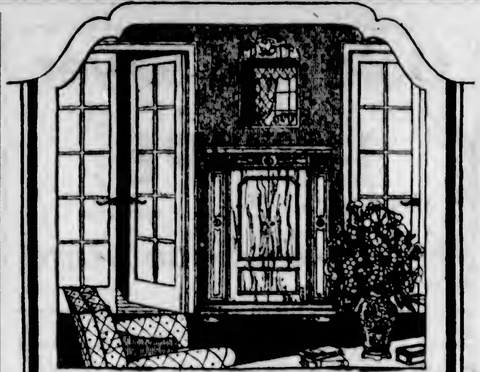

A legacy of the world's great music

THIS distinguished instrument brings you the great music of yesterday and today. . . . Mighty symphonies interpreted by celebrated organizations. Modern fox-trots and waltzes, played by the leading dance-orchestras of the season. Deathless arias. Popular songs of the moment . . . all reproduced with absolute fidelity. We will be glad to play your favorite selections. Come in—*today!*

Fletcher Bros.
(VICTORIA) LIMITED
1110 Douglas Street

The New Orthophonic Victrola

No! We Will Not

sell any make or quality of Running Shoe that we cannot guarantee to the hilt. We don't buy aged or second quality. That's what makes our low prices all the more remarkable.

75c for the Brown Canvas Sandals. 5 to 10½.
$1.19 for the Boys' Brown Shoes; all sizes, 11 to 5.

1321 DOUGLAS ST. **STEWART** THE SHOE MAN

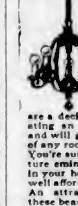

Atmosphere

Music is the more charming when the surroundings themselves are charming.

Moe-Bridges Lighting Fixtures of Wrought Iron in Polychrome

are a decidedly helpful factor in creating an atmosphere of refinement, and will greatly enhance the beauty of any room.
You're sure to find a Moe-Bridges fixture eminently suited for every room in your home and at a price you can well afford.
An attractive booklet illustrating these beautiful fixtures in their actual colors, is yours for the asking.

Hawkins & Hayward
Electrical Quality and Service Store
1121 Douglas St., Cor. View
Phones 643 and 2627

$45—Dress Suits to Order—$45

DO YOU EVER STOP TO THINK

—that at Hope's Suit Sale you can save $20 on a Regular $60 Suit?

Charlie Hope
1434 Government St. Phone 2689

The Outlet Store

1110 GOVERNMENT ST.
Next to Royal Bank

Bargains in Boots. Bargains in Army Goods. Hats. Furnishings. British-Manufactured Goods.

SPECIAL TODAY $2.50 Khaki Pants........ $1.29

COAL

The Wise Ones Are Ordering Winter Coal Now

Let us stock your cellar, too, before the rush begins

PAINTER & SONS
617 CORMORANT ST. PHONE 536

INSIST ON HAVING
KENT CLUSTER HOPS
The only Brewers' Hops packed in cartons. Look for the White and Green Package

FIFTY THOUSAND FEET CULL BOARDS AND SHIPLAP
$5.00 Per M. in Yard, Cash
Mixed Width, Random Length

Canadian Puget Sound Lumber and Timber Co. Ltd.
Phone 7060

Plant Now for Winter
Cabbage, Cauliflower, Broccoli, Brussels Sprouts, Celery, Plants, etc.

SAVORY'S
1421 Douglas Street Phone 1024

FOR PSORIASIS

Take Our Herbal Remedy
Book on Skin Diseases. New Treatise on Chronic Diseases by Herbal Remedies. Pamphlets on Loss of Manhood and Diseases of Men. Booklet on Female Ills and advice free by mail. Thirty years' experience. Without criticising or disparaging your local doctors, write us before losing hope. Treatment by mail our specialty.
Ph. Doug 3394. Consultation Free. Hours: 2 to 6, and 7 to 8 every week-day, except Wednesday and Saturday, when closed all day.
The English Herbal Dispensary, Limited
1259 Davie, Vancouver, B.C.
Canada's Oldest Herbal Institute

Plane Building For Flight to England

NEW YORK, Aug. 17.—The New York World tomorrow will say that a plane has been secretly under construction for weeks at the Framingdale, L.I. plant of the Fairchild Airplane Corporation, and is to be delivered early next month to Capt. E. L. Janney, of Ottawa, who hopes to be the first to fly from Canada to London.

To Elect Delegates To National Convention

VANCOUVER, Aug. 17.—Conservatives of Vancouver South will elect four delegates to the National Conservative Convention at Winnipeg, October 11, at an open meeting to be held August 30. This was decided at a meeting on Tuesday at Conservative headquarters here.

The Vancouver Conservative Executive will meet Thursday night to decide when delegates to represent Vancouver Centre and Burrard Federal districts will be chosen.

Save on Plates

Remember, too, we guarantee the quality of every plate we make; yet, withal, you save from

$15

DR. COULTAS
309 DOUGLAS ST. (GROUND FLOOR)

WOMAN M.P. GOES BACK TO STAGE

LONDON (By Mail).—Mrs. Hilton Philipson, to whom a parliamentary career appeals far more than the stage used to when she played as Mabel Russell, will nevertheless return to the boards shortly, playing a part in a musical version of W. J. Locke's "The Beloved Vagabond" at the Duke of York's Theatre here. Her appearance, however, will be limited to eight weeks, during the parliamentary recess.

Mrs. Philipson, who represents the Berwick-on-Tweed division of Northumberland in the House of Commons, says she has not surrendered to the call of the footlights, but is returning temporarily for a definite purpose—to assist a British production, the author, composer, librettist and producer of the piece all being Britons. The music has been written by Dudley Glass, an Australian.

"If I had found the appeal so strong," she said, "I could have returned long ago, as during the last ten years I have had a large number of lucrative offers, but I refused them all, because I love my parliamentary work far too well."

Teacher — What was George Washington noted for?

Pupil—His memory.

Teacher—Why do you think his memory made him famous?

Pupil—Because they erected a monument to it.

SHIRLEY The Girl Who Leaped Into Life

By NANCY BARR MAVITY

CHAPTER XXVIII

In a murk of heavy, unrelenting heat the ship steamed northward from the equator. It was hard to believe that time and the ship were not standing still—the days were a nightmare, a tension of waiting for something to break, which never did. Shirley wondered idly if Jim's zest for the romance of adventure, his desire for some stuff of experience beyond American business, would have held firm in this gelatinous weather. The English food was tasteless to her American palate, and she could not blame the men for requiring two cocktails before facing a meal. Being physically uncomfortable did not matter so much—but there were ways and ways of being uncomfortable. And this way was not mitigated by Justin's attitude. She was quite as hot as he was, but she didn't see any good in being so cross about it!

She wandered about the ship, watching with some interest a high caste Hindu woman in voluminous robes that swept the floor and draped her head and shoulders in layers upon layers of shawls. In the lounge a group of Chinese husbands and wives played mah jongg from morning till night, relieving one another in relays. They played with rapid precision, never looking at the tiles but recognizing their patterns at once by a swift brush of the fingertips across the concealed surface. A red-haired woman with rouge melting across the wrinkles of her face screamed raucously at bridge.

Shirley leaned over the rail, watching the lower class Chinese on the bottom deck washing themselves in pails of water, feeding their babies, sleeping on thin mats, herded together without a hint of privacy. Not even an awning sheltered them from the barrage of the sun. She thought she had had a glimpse of poverty in San Francisco—but this was poverty! Her own concerns, Justin's withdrawal in a mood of reserve that seemed to be permanent, were, after all, in a small enclosed space. Outside was a seething world.

"What would happen if a European"—she had learned the Far East's habit of calling all white persons, including Americans, Europeans—"took a third class passage on one of these boats?" she asked as the ship's doctor paused beside her. "And, by the way, I should think, at least they'd put up awnings in the day time."

"Awnings? They pay a dollar for their passage to Hongkong, and bring their own food. The price of awnings isn't included in that."

Shirley felt herself snubbed. She had spoken with all the ignorance of a social service volunteer.

"Besides," the doctor went on, "awnings would make it worse. They need all the air they can get. A European simply couldn't stand five days of it. He'd die."

But the Chinese also died. That evening the sound of wailing came from the lower deck, high pitched, minor and interminable. A man and a woman had succumbed to the heat, and their companions were keening for the dead. Shirley felt like a little girl lost in the dark. The sound of the Chinese wailing was the voice of that seething outside world of whose very existence she had been unaware. In her cabin, the sound was dulled, but after half-an-hour she found the heat of the cabin insupportable and returned to the deck.

She found Justin stretched full length in a canvas chair, the bowl of his pipe glowing redly in the darkness, and sat down in the empty chair beside him.

"It's rather awful, isn't it?" Justin had been unapproachable of late, but she could not keep the child's appeal for companionship out of her voice.

"Yes," he agreed tersely, "but it can't be helped."

She read the words as a rebuke, and fell into silence, her hands clenched on the arms of the chair. But he was right. She had been childish. That was one of the things you had to learn; to stand alone, not to take loneliness as a grievance—above all, not to be dependent on some one else—ever.

As a matter of fact, Justin's answer had been addressed to himself rather than to her. It was rather awful—and it couldn't be helped. Under cover of refilling his pipe, he looked across at her face, sharpened and pallid in the tropical heat, at the red-brown hair curling damply above her forehead, at the slender figure in its thin white dress. She looked indestructibly fresh and—American, in this alien scene. That other red-haired woman, the one that played bridge, said that she was American, too, though her voice had acquired a patchwork of multi-colored accents from her various residences in the cosmopolitan East. Sordid experience had lined her face without destroying her enjoyment of life.

He had wanted to knock men down for putting Shirley into the same category with that other red-haired woman. And yet now the only way he could keep himself from joining the class of those men he had wanted to knock down was to keep out of her way as much as possible. Her "terms" were intolerable—he ought to have known they would be! But how could he know that Shirley would be—Shirley?

Peace—escape? He had clung to them blindly until suddenly he awakened to find that they were wholly gone. There were times when the temptation was almost overpowering to tell her that her conditions were impossible—that she had no right to flaunt so debonairely her denial of what was after all the truth, that she was no adventurous youth playing "boys' rules," but a woman tampering with the most inexorable rule of all. He wanted to fling his longing down at her feet, to challenge her folly. They might have done with this strain, and take their places, the places expected of them in the inverted conventions of the world about them.

He watched her covertly for the slightest sign—the sign that her own unconsciousness had been broken through, that she recognized her own folly. She had said that she understood—out of a book! But her eyes never wavered before his. The terms proposed by her inexperience were impossible; but if he told her that they were impossible, he knew precisely what, in her inexperience, she would do. She would leave the ship at the next port—and he could not leave her stranded in China!

A shadowy figure came out of the open door and unobstrusively lowered itself into a near-by deck chair. Who was that fellow, anyhow? His face was of the indeterminate type which, once seen, is not recognized again, but by repetition Justin had become conscious of its identity. He seemed to be following the same route as themselves, in every detail. Not that it mattered, but it was curious. The momentary shift of attention clarified Justin's mind, though it did not improve his temper.

"Oh, damn!" he said abruptly, and went inside, taking with him the memory of Shirley's startled look from her deck chair.

(Continued Tomorrow)

"You seem to have a good deal of faith in doctors," said Barratt to his invalid friend.

"I have," was the reply. "A doctor would be foolish to let a good customer like me die."

Palatial Station Idle for Eight Years

After Eight Years of Idleness, Toronto's Palatial New Union Station Has at Last Been Thrown Open to Trains and Public. Above Is Shown the Imposing Front of the Big Structure.

REALTORS WEIGH BILLBOARD BY-LAW

Suggestions Are Made in Effort to Overcome Difficulties Presented

The Oak Bay Council will be thanked for submitting the proposed by-law dealing with signs, to the Real Estate Board, before putting the measure into effect. At the same time there will be some changes recommended in the by-law, and it may be that later, after full consideration of the subject, there may be other alterations in the clauses of the ordinance.

The committee that passed on the by-law consisted of Mr. Alfred Carmichael. Under the proposal of the council there would be only one sign, not exceeding thirty-six square feet, allowed on one property as a business sign. A similar rule was applied to real estate signs, which were confined to four square feet of space, with regulations as to height at which the sign must be placed.

Mr. Carmichael's report recommended that in the matter of business signs two frontages should be allowed where this was possible. As to real estate signs, it was recommended that the restriction if applied should be made applicable to one lot of say fifty feet, but that where a large subdivision was being placed on the market there should be a certain amount of relief offered. The suggestion was made that the engineer should be allowed to pass upon signs for subdivision advertising.

Some of the members, while agreeing with the principle of the by-law, were of the opinion that personal liberty was being interfered with too much by means of it. Why should a man be interefered with in respect to his own property?

Major Crockett thought it would be wise to go slowly in this matter of placing restrictions on the subject.

Mr. F. Landsberg was in favor of the by-law, and hoped that the city would soon adopt a similar one.

The opinion was given that regarding real estate signs on property the subject was sometimes adjusted by allowing real estate dealers to work it out themselves, and by a system of professional etiquette adjusting the matter to the satisfaction of all.

THE CAUTIOUS MOTORIST

MacTavish had bought a second-hand car, and persuaded his next-door neighbor to come for a ride in the country.

They started off gally enough, but the neighbor was astonished to notice that at every roadside pump MacTavish pulled up and bought half a gallon of petrol.

"I say," he ventured, "why don't you fill up the tank and put an end to this stopping business?"

The Scotsman regarded him for a moment.

"Man," he answered gravely, "d'ye no ken we micht ha'e an accident, an' then a' the petrol would be wasted."

LAMPS

A new shipment of very fine Standard and Bridge Lamps has just arrived. The very latest designs and colors. Some very pretty designs of combination silk and hand-painted parchment with bead fringe. These are very pretty shades.

Junior Lamps complete with wooden stand and all-silk shade **$16.50**

Bridge Lamps complete **$12.50**

J. W. Bartholomew, Prop. Phone 819

Home Furniture Co.

825 Fort St. (Just above Blanshard St.)

Today's Radio

Programme of Principal Broadcasting Stations

By Courtesy of Radio Doings

PACIFIC TIME STATIONS

CFCT, Victoria, B.C. (475.9m) — 6 a.m., New York stock quotations. 6:30 p.m., What's doing in town. 7:30, West Coast information service by E. G. Prior & Co.; weather reports and forecast by the Provincial Forestry Dept.

KOMO, Seattle, Wash. (306m)—3-4 p.m., Totem Concert Orchestra. 4-5, Totem Concert Orchestra. 5-5:15, Billy Emerick, popular songs. 5:15-5:45, Kiddies' programme. 5:45-6, Stock and bond quotations. 6-6:15, News flashes and sports. 6:15-7, Totem Concert Orchestra. 7:30-8, Totem Concert Orchestra. 8-8:30, Totem Popular Trio; Totem Concert Orchestra. 8:30-9, Totem Concert Orchestra. 9-10, N.B.C. programme. 10-10:30, Half-hour piano recital. 10:30-10:45, Late news flashes. 10:45-11, Tenor solo, Fred Richardson. 11-12, Recording Orchestra. 12-12:30, Totem Popular Trio.

KFOA, Seattle, Wash. (447.5m)—6 p.m., Baseball scores; sport news. 6:05-6:30, Big Brother Bob's children's hour. 6:30-7:30, E. R. Butterworth Orchestra. 7:30-8, Sunda & d'Evers Trio. 9-9, Doe Proelss' "Cross-Eyed Family." 6-10, N.B.C. programme.

KFWI, San Francisco, Cal. (267.7m)—4-5 p.m., KFWI tea party. 5-5:30, Construction reports. 5:30-6, Theatrical programmes. 6-7, Dinner hour programme. 7-7:15, Sports by Geo. T. Davis. 7:15-7:30, "The Romance of Postage Stamps." 6-9, Studio programme. 9-9:30, Gloria Del Rae. 11-12, Roof Garden Orchestra.

KFON, Long Beach, Cal. (241.8m)—4-4:30 p.m., Late news bulletins. 4:30-6, Piggly Wiggly Concert Orchestra. 6-6:15, Doris and Clarence. 6:15-7, Piggly Wiggly Concert Orchestra. 7-8, "Aboard the Piggly Wiggly Special." 6-6:10, Long Beach Municipal Band. 6:10-8:20, A few minutes with the announcer. 6:20-9, Long Beach Municipal Band. 9-10, Long Beach Opera Co. 10-11, Organ recital, Dick Dickson. 11-12, Majestic Ballroom Orchestra.

KGER, Long Beach, Cal. (215.7m)—6-7 p.m., Luana Hawaiian Quartette. 7-7:30, Studio programme. 7:30-9, Studio programme. 9-10, Original California Collegiate Orchestra.

CNRV, Vancouver, B.C. (291m) — 10-12 p.m., Programme of popular dance music by the Cabaret Belmont Orchestra.

National Broadcasting Co. (KHQ-KOMO-KFOA-KGW-KGO-KPO-KFI) — 6-10 p.m., "An Hour in Memory Lane." "Courting on the Old Mill Pond" will be a new feature on the Memory Lane programme. The scene on the mill pond will be represented in songs and descriptive music reminiscent of the old days. Some of the songs this evening are "Down in Jungle Town," "Everybody's Doing It," "He Walked Right In and Walked Right Out Again," and "Dearie." Descriptive pieces by the orchestra will include "At the Country Fair," "The Local Train" and "The Horse Race."

KVI, Tacoma, Wash. (234.5m)—6 a.m., Weather reports. 9:10-6:30, Early morning news. 9:30-9:40, Health talks. 6:40-9, Musical programme. 6-9:05, Financial news. 9:05-9:15, Breakfast nook philosophy. 6:15-9:30, Homemakers' chats. 9:30-10, Musical programme.

KLX, Oakland, Cal. (508m) — 2:45-4:30 p.m., Baseball. 5:30-6:30, Brother Bob. 6:30-7, Special programme. 7-7:30, Amusement information and news broadcast.

KPO, San Francisco, Cal. (422.3m)—12:50 p.m., Stock market quotations and fruit report. 1-2, Fairmont Hotel Concert Orchestra. 2:45-4:30, Play by play broadcast of baseball game from Recreation Park. 4:30-5:30, Palace Hotel Concert Orchestra. 5:30-6, Children's hour. 6-6:30, Te Towne Cryer Service. 6:30-7, Stains Restaurant Orchestra. 7-7:30, Fairmont Hotel Concert Orchestra. 8-6, Chickering hour. 9-10, N.B.C. programme. 10-11, Palace Hotel Rose Room Dance Orchestra.

KHQ, Spokane, Wash. (370.2m)—6-7 p.m., Davenport Hotel Concert Orchestra. 7-7:30, Smith & Co. organ concert. 9-9, Pictorial review programme from KFOA. 9-10, N.B.C. programme. 10-12, Davenport Hotel Dance Orchestra.

KFI, Los Angeles, Cal. (468.5m) — 5:30 Elkin's and Hite's Dixieland Orchestra. 6:15, Griffith Jones on the radiotorial period. 6:30, Don Parker, popular pianist. 7, Pastel Trio. 8, KFI drama hour. 8:30, Programme. 9, N.B.C. programme. 10-11, Programme of modern classical music.

KGO, Oakland, Cal. (384.4m)—4-5 p.m., Hotel St. Francis Concert Orchestra. 5-9, George Ludlow, "Friend to Boys." 6-6:55, Little Symphony, Hotel Whitcomb. 6:55-7:30, News, weather, baseball, San Francisco produce, grain, cotton, stocks. 8-9, Programme. 9-10, N.B.C. programme. 10-12, Hotel St. Francis Orchestra.

KJBS, San Francisco, Cal. (220m) — 6-11:30, Vocal and instrumental selections. 2-4 p.m., Studio programme.

KYA, San Francisco, Cal. (309.1m)—5:30-7, Golden Gate Crier and George Karl. 7-7:30, Clift Hotel Concert Trio. 9, Regular weekly meeting of the 36th Squad. 10, Correct time.

KTAB, Oakland, Cal. (280.2m) — 5-6:15 p.m., Uncle Charley, Aunt Belle and Cousin Howard. 6:45-7:30, Shopping hour.

KPLA, Los Angeles, Cal. (252m) — 4-5 p.m., Educational hour. 5-6, Sundown frolic and amusements. 6-7, Dinner hour, Kanner Trio. 7-7:30, Loran Minto Bates, Doris Gordon. 7:30-9, Bill Hanry and Mabel and Billy. 6-6:30, Ricardo Stataro, Irene Wynne. 6:30-9, Fred Wesley and Catherine O'Nail. 9-10, Angelus String Trio. 10-11, Palais de Dance.

KGW, Portland, Ore. (491m)—6-7 p.m., Dinner concert. 7:30-7:45, Utility service. 7:45-8, Lecture. 8-9, Concert. 9-10, N.B.C. programme.

KFWM, Oakland, Cal. (236.1m)—2-3 p.m., Musical programme. 3-4, Musical programme. 6-10, Programme presented by Chamber of Commerce.

KTCL, Seattle, Wash. (277.6m) — 5:45-6 p.m., Science talk, Dr. E. A. Schilling. 6-6:30, Ye Towne Topics. 9:30-7, Studio programme. 7-7:30, Nellis Osterholm, soprano. 7:30-9, Seattle Chamber of Commerce programme. 9-6:30, Julian and Blanche Swinehart, vocal and instrumental duets. 6:30-8, Sophia Coyne, soprano; Julia Black, violin; Mary Lyons, piano. 8-8:30, Murrill Bennet, jazz pianist.

KFRC, San Francisco, Cal. (454.3m)—4:30-5:30 p.m., Organ recital, Theo Strong. 5:30-6:30, Mac and his Gang. 9:20-9:30, Stage, screen and police reports. 9:30-7, Cecilian Trio. 7-7:10, Madame Marie's beauty talk. 7:10-7:30, Mark Hopkins Dance Orchestra. 8-9, The Knickerbocker Orchestra. 9-10, Minstrel show. 10-12, Mark Hopkins Dance Orchestra.

KJR, Seattle, Wash. (348.6m) — 5:40-6 p.m., Stock quotations. 6-6:30, Time signals. 6:30-9, Time signals. 6:30-6, Dinner hour concert. 6-8, Studio programme. 6-10, Puget Sound Savings & Loan Orchestra. 10, Time signals and news items.

KPCB, Seattle, Wash. (230.6m)—7:30-8:30 Studio programme.

KFWB, Hollywood, Cal. (361.2m)—4:30-5, Studio programme. 5-5:15, Vacation days. 5:15-5:45, Sped Webb and his Ten Colored Melody Lads. 6:45-6, Town Tattler. 6-7, Dinner hour concert. 7-7:30, Courtesy programme. 7:30-7:50, Popular songs. 7:50-8, Daily news. 8-9, June Parker, blues songs; Bill Funk and his Orchestra. 9-10, Ray Bailey's Trio. 10-11, Dance music.

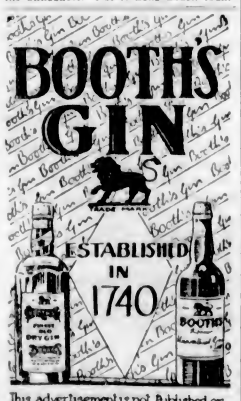

This advertisement is not published or displayed by the Liquor Control Board or by the Government of British Columbia

McCLOY & CO'S.

Weekly Auction

OF

Superior Furniture

And Miscellaneous Effects

Dining-Room, Drawing-Room, Bedroom and Kitchen Furnishings Typewriter, Pictures, Books, Carpets, Plants, Bath, Good Ranges Stoves, etc.

Today at 1:30 P.M.

Corner Pandora and Blanshard Sts.

TERMS—CASH

Bartholomew's

Antiques and Works of Art

Cannot be reproduced at present prices Increasing in value daily.

1115-17-19 Fort St. and 913 Douglas St. Phones 1611 and 924

Free to Asthma and Hay Fever Sufferers

Free Trial of Method That Anyone Can Use Without Discomfort or Loss of Time

We have a method for the control of Asthma, and we want you to try it at our expense. No matter whether your case is of long standing or recent development, whether it is present as Chronic Asthma or Hay Fever, you should send for a Free Trial of our method. No matter in what climate you live, no matter what your age or occupation, if you are troubled with Asthma or Hay Fever, our method should relieve you promptly.

We especially want to send it to those apparently hopeless cases, where all forms of inhalers, douches, opium preparations, fumes, "patent smokes," etc., have failed. We want to show everyone at our expense, that our method is designed to end all difficult breathing, all wheezing, and all those terrible paroxysms.

This free offer is too important to neglect a single day. Write now and begin the method at once. Send no money. Simply mail coupon below. Do it Today.

FREE TRIAL COUPON

FRONTIER ASTHMA CO.,
359K Frontier Bldg., 462 Niagara St., Buffalo, N.Y.
Send free trial of your method to:
.....
.....
.....

Society and Women's Affairs

Tea at Beresford Place

More than two hundred guests attended the tea and garden fete given yesterday afternoon by Dr. and Mrs. D. B. Holden at their beautiful country home, Beresford Place, Esquimalt Harbor, in honor of Dr. Holden's sister, Mrs. W. A. Hunter, of Riverside, California, who is visiting here at present. Wearing a charming frock of beige georgette applique over watermelon charmeuse and a small beige-colored hat, Mrs. Holden was assisted in receiving by Mrs. Hunter, who wore a smart dress of black and white metier, embroidered with black, and hat to match. Guests were met by the host and hostess at the entrance gate, a little distance from the house, and either proceeded direct to the tea marquee, picturesquely set in a square of lawn in what seemed like the midst of the forest, or to the house at the end of the peninsula, set high above the harbor, reached through an avenue of Shasta daisies. Much admiration was evoked by the enchanting views, little kiosks cleverly set about the garden so as to command some special vista, the loggia and windows of the house, the upper platform of the boathouse, and other vantage points inviting the visitor to linger. The furnishings of the house itself were unusually artistic, and everywhere exquisite bowls filled with flowers were reflected in the beautiful Venetian mirrors which decorated the walls. A water lily pond, stocked with goldfish, was another attraction. Near the tea marquee an orchestra was ensconced and discoursed popular airs all afternoon, this part of the grounds, with its natural background of forest, being additionally protected both from the sun and wind by a high trellis, overgrown with American pillar roses, and a terrace overgrown with petunias and Shasta daisies. The beauty of the spot was the more appreciated in view of the fact that it has been only three years in the making.

* * *

Surprise Party

At the home of Mr. and Mrs. Gerald Lamerton a number of young people paid a surprise visit to Mr. Reginald Cross on Tuesday evening, in honor of his birthday. A pleasant evening was spent in dancing and games, after which supper was served. The self-invited guests were: Mr. and Mrs. Gerald Lamerton, Mrs. Jephson, Mrs. Sweet and Misses Bertha Eade, Marion and Dorothy Nancarrow, Annie MacMickeal, Jean and Agnes Atillinan, Isobel Pullen, Vera Sweet, Pat and Orea Lamerton, and Messrs. W. Burley, J. Baydell, J. Vowles, E. Fookes, H. Nancarrow and A. Lamerton.

* * *

At Cadboro Beach Hotel

The following guests are staying at the Cadboro Beach Hotel: Mr. and Mrs. Percy Whalley, Miss Betty Whalley, Masters John and Godfrey Whalley, and their nurse, of Vancouver; Mr. and Mrs. Parkhill and family, of Shanghai; Mr. and Mrs. E. C. Mayers, of Victoria; Mr. and Mrs. Max M. Johnson and Miss Maxine Johnson, of Vancouver; Mr. and Mrs. J. T. Burns and son, of Calgary; Mrs. M. L. Lerneilejrr and family, of Palo Alto, Cal.; Mrs. K. A. Woods, Miss Alice Brown and Mr. Robert Woods, of Palo Alto.

Boy Golfer Guest at the Empress Hotel

Colin Peter, six and one-half-year-old son of Mr. and Mrs. Colin Rutherford, of Shanghai, having his daily practice on the putting green at the Empress Hotel. His kilt was made by a famous Scottish firm, and his clubs were a "special order" also. In his travels Colin Peter has crossed six of the seven seas.

To Arrive From California

Mrs. Winifred Hathaway, associate director of the National Council for the Prevention of Blindness, New York, will arrive in the city on Saturday. She has been giving a course of lectures to teachers at the Summer School of the University of Southern California on the formation of sight-saving classes and, during her visit here will make a survey of sight problems in connection with local schools. The Canadian National Institute for the Blind, which is embarking on its special campaign for the prevention of eye diseases, is sponsor for Mrs. Hathaway.

* * *

At Seacrest Chateau

The following visitors to Victoria were registered at Seacrest Chateau during the past few days: Mrs. J. D. Ankeny, the Misses Jane and Frances Ankeny, Mrs. John Cameron, Miss Mary Pope, all of Walla Walla, Wash.; Miss Priscilla Higgenbotham, Evanston, Ill.; Mr. Wm. C. Downey, Springfield, Ohio; Mr. and Mrs. Richard Sullivan, Tacoma, Wash.; Mr. and Mrs. Grill, Mr. Jacob R. Hiller, Mr. and Mrs. W. L. Bilger, Mrs. E. Frank Davis, jr., of Seattle, Wash.

* * *

Dinner Hosts

Mr. and Mrs. Herbert G. Brown, of Montreal, who are guests at the Empress Hotel, entertained at dinner in the private dining-room last evening, when their guests were the Mayor and Mrs. Pendray, Mr. and Mrs. C. P. Hill, Mr. and Mrs. C. H. Macaulay (Vancouver), Mr. and Mrs. W. A. Ward and Mr. and Mrs. Herbert Wilson. The table was arranged with an exquisite bowl of pink gladioli, pink larkspur and mauve gypsophila.

* * *

Returning to England

Mrs. Valentine Brutton, with her little daughter, Valerie, and her ward, Miss Rudston Brown, who have been spending a few weeks in Victoria visiting Mrs. Brutton's mother, Mrs. J. H. Macfarlane, have left again for their home in England. En route they will stop at Portland, Oregon; Anaconda, Montana, and Toronto to visit relatives, sailing from Montreal September 9.

Fashion Fancies

By Marie Belmont

A happy innovation this year has been the combination of the striped jersey with the plain material. There have been many versions, but the one shown her is particularly good.

The upper part of this frock is of striped jersey with long, tight sleeves and a square neck that is more easy to wear than the regular "jersey" neck.

It is belted with the same material in a wide, fringed band that ties on the side. The skirt of the plain material is pleated.

Dinner Host

Mr. E. E. Blackwood entertained at dinner on Tuesday evening at his home on Linden Avenue, when his guests were Judge George T. Reid, vice-president of the Northern Pacific Railway Company; Mr. A. B. Brown, general manager of lines west of Paradise, Montana; Mr. E. C. Blanchard, retired general manager; Mr. George H. Lent, director of the Puget Sound Navigation Company; Mr. James Forman, Mr. George E. Bouton and Mr. Joseph E. Wilson.

* * *

Luncheon Picnic

Mrs. N. F. Paine entertained at a most enjoyable luncheon picnic yesterday at Albert Head in honor of her guest, Mrs. E. A. Studd, of Vancouver. The other guests were: Mrs. A. W. Harvey, Mrs. J. M. Hedley, Mrs. F. W. Hartley, Mrs. Homer Dixon, Mrs. G. C. Johnston, Mrs. R. L. Billings, Mrs. Wallace Courtney, Mrs. Humphrey Baynes, Mrs. Wesley Davison, Mrs. Gordon Campbell and Miss Gladys Irving.

* * *

Engagement Announced

Mr. and Mrs. George Morris, Alma Street, San Francisco, announce the engagement of their daughter, Bessie, to Mr. Jack Pratt Henderson, of San Francisco, son of Mrs. P. H. Tucker, Vancouver. The wedding will take place on September 10 at Calvary Presbyterian Church, San Francisco.

* * *

Engagement Announced

Major Morton, of Keremeos, B.C., announces the engagement of his daughter, Eileen, to Mr. Reginald Hubert Neville Whitney, of Vancouver. The wedding will take place quietly at St. Mary's, Oak Bay, on Wednesday, August 24, at 2 o'clock.

* * *

At Glenshiel Hotel

Miss Geraldine Leatham, district secretary of the Canadian National Institute for the Blind, Western division, with headquarters at Vancouver, is in the city, and is staying at the Glenshiel Hotel.

* * *

Return From Alaska

Mr. and Mrs. Arthur Brill, of San Diego, who have been spending a month in Alaska, have arrived from the North and are spending a week at the Empress Hotel before returning to California.

* * *

From Redlands, California

Mr. and Mrs. W. H. Weaver and the Misses Elizabeth and Emma Weaver, have arrived from Redlands, Cal., to spend a holiday in Victoria, and are at the James Bay Hotel.

* * *

Recovers From Operation

Miss E. M. Mason, of Goldsmith Street, is now making a satisfactory recovery from her recent operation, but will be at the Jubilee Hospital for some time yet.

* * *

Return to Town

Mr. and Mrs. E. J. Reid, who have been spending the past fortnight with Mrs. Harry Bullen, at "Clovelly," North Saanich, returned to the Angela yesterday.

* * *

Returns to Mainland

Mr. W. F. Kennedy, M.P.P. for North Okanagan, was a visitor at the Conservative picnic yesterday, and left last night for the Mainland.

* * *

From Duluth

Mrs. E. Lesler, of Duluth, Minn., arrived on Monday and is staying with her niece, Mrs. A. C. Chislett, 2510 Prior Street.

* * *

Here From Winnipeg

Mrs. J. S. Woods, of Winnipeg, arrived in the city on Tuesday and is visiting her parents, Dr. and Mrs. Richard Nash, Pemberton Road.

* * *

Back From Visit

Miss Margaret Scott has returned to her home in York Place after spending a week with Mrs. Harry Bullen at "Clovelly," near Sidney.

* * *

At James Bay Hotel

Mr. Duff, of Cambridge, England, who is making a tour of Canadian and United States universities, is a guest at the James Bay Hotel.

* * *

From Vancouver

Mrs. H. C. Martin and Mrs. A. O. Chambers, of Vancouver, are staying at the James Bay Hotel.

* * *

Tea Party

Mrs. David Doig was hostess at a small tea party at the Angela yesterday afternoon

Los Angeles Visitors

Mr. and Mrs. Herbert Booth Smith and their three sons are here from Los Angeles, and are registered at the James Bay Hotel.

* * *

Visitors Here

Mr. and Mrs. Aylett R. Cotton and Mrs. John Mellgren Lewis, of San Mateo, Cal., are at the Empress Hotel.

* * *

Here From Nelson

Mr. Frank Paddon, of Nelson, B.C., is visiting his mother, Mrs. Paddon, Lampson Street, Esquimalt.

* * *

At Empress Hotel

Mr. and Mrs. Duncan Coulson, of Toronto, are visitors in the city and are at the Empress Hotel.

Langford

Mr. and Mrs. Stuart Robertson, of Victoria, have rented Mrs. G. Wise's bungalow on Leigh Road, Langford Lake, for August. The Misses Ethel and Marjorie Aitken, of Linden Avenue, were the guests of their sister, Mrs. Stuart Robertson, last week.

* * *

Mr. J. Strange, of Goldstream Road, had the pleasure of a visit from an old Ontario friend, Judge Elliott, last week. Judge Elliott is paying a short visit to Victoria and neighborhood.

* * *

Mr. and Mrs. H. Simpson entertained some friends from Edmonton by motoring them up the Island. The visitors were greatly impressed by the picturesque scenery.

* * *

Miss E. Trickey, of Victoria, entertained a number of friends at Langford Lakeside on Tuesday evening. There was a big bonfire on a raft on the water and dancing on the spacious verandah to the music of a Victoria orchestra. A sit-down supper was served.

* * *

Miss Alice Haycroft, who has been visiting her sister, Mrs. E. W. Ismay, of Leigh Road, Langford Lake, has returned to her home at Crofton, accompanied by her sister, Miss Margaret Haycroft, of Victoria.

* * *

Mr. and Mrs. Gillard and their son, from Victoria, are at their Summer camp on the Atkins Road, Langford.

Ucluelet and Long Beach

Mr. and Mrs. Steele, of Victoria, are visiting in Ucluelet.

* * *

Mr. D. McDevitt, of Ucluelet, has left for a visit to Vancouver.

* * *

Rev. Walter has left for a short visit to Victoria and Vancouver.

* * *

Mr. Claud Conerton, of Victoria, is visiting in Ucluelet.

* * *

Miss M. Tebo, after spending a month at Long Beach, has left for her home in Victoria.

* * *

Mr. and Mrs. R. T. Murphy and son have returned to Victoria after holidaying at Long Beach.

* * *

Mr. W. Hillier, who has been visiting in Ucluelet for the past two weeks, has left for his home at Coal Harbor.

* * *

Mrs. E. Edward and her son have returned to Ucluelet after spending some weeks in Victoria.

* * *

The Misses Mary and Norah Karn have returned home after a short holiday at Port Renfrew.

Cowichan Lake Road

Mrs. T. W. Smith and Mrs. J. B. Creighton returned on Tuesday afternoon from Vancouver, where they have been the guests of Mr. and Mrs. Henry Smith.

* * *

Miss Olive Clancy, Surrey Centre, B.C., is spending a few days with her aunt, Mrs. W. D. Wilkin.

* * *

Miss James, of Vancouver, is a visitor with Mrs. J. D. Pollock, Hill Crest Camp.

* * *

Mrs. J. Jordan and daughter, Lucy, are visiting in Nanaimo with Mrs. Vollmer.

* * *

Mrs. E. G. Moore and Miss Phyllis Moore are spending a few days in Vancouver.

Port Alberni

Mr. E. C. Dunn, the newly appointed principal of the High School, is in Port Alberni.

* * *

Miss B. Wood has returned home after spending a holiday on the Mainland.

* * *

Mr. and Mrs. W. S. Washburn and their son Robert, are the guests of Mr. and Mrs. Roy Hanna. Mr. Washburn was manager of the A.P.L. mill a few years ago, but is now in business in Washington.

* * *

Among those registered at the Somas Hotel are: Mr. and Mrs. T. B. Gibbs, Mr. H. J. Bradbury, Mr. A. Stokes, of Victoria; Mr. A. T. Creer, Mr. Morton, Mr. J. Edward Bird, of Vancouver; Miss Godson, Mr. H. Roberts, of Bamfield; Judge Clarke and Mrs. Clarke, Mrs. Fred Curry, of Calgary; Colonel Clark, of Cheltenham, Eng.; Mr. and Mrs. Dixon, of Courtenay, Miss Edith Greener, Mr. E. G. Schait, Miss Lois Dutch, Miss Kate Fifield, Mr. Jack Kerns, Mr. J. J. Dorsey, Mr. P. Flanagan, Mr. and Mrs. O'Donnel, of Los Angeles.

Ladysmith

Miss Kerr, matron of the Municipal Hospital at Fort George, is visiting her many friends in Ladysmith.

* * *

Mr. and Mrs. A. T. Searle are enjoying a few days' motoring on Vancouver Island.

* * *

Mr. Frank H. Griffin, of the Esquimalt & Nanaimo Station, is on a vacation, camping for a few days at Departure Bay, prior to taking a trip to Vancouver and Seattle. During his absence, Mr. J. N. Robertson, of Duncan, is in charge of the Ladysmith Station.

Sooke

After a month at Sooke Bay Mr. and Mrs. Hemberow and daughter have returned to Victoria with their guests, Mrs. Tildesley and her son and Mrs. D'Orsey, of Folkestone, England.

* * *

The Misses G. and E. Porter were the guests of Mr. and Mrs. P. Graignic during last week.

* * *

Miss M. McKinnon, of California, and Miss S. McKinnon, of Victoria, were recent visitors to Mrs. P. Graignic.

* * *

Mr. and Mrs. A. C. Helgesen are touring the Cariboo district.

* * *

Mrs. J. McColl, of Nanaimo, is visiting her sister, Mrs. A. Reid, at "Arden's Cottage."

* * *

Guests staying at Whiffen Spit Auto Camp are the following: Mrs. Hinsley and family, Mr. and Mrs. L. H. Richardson, Miss Messinger, Miss Archbutt, Mr. A. C. Williamson, Alderman and Mrs. Litchfield, Mr. and Mrs. Scott, Miss Mavis Scott and Mrs. Robinson, of Victoria; Mr. and Mrs. Wilson, and family, of Esquimalt; Mr. J. D. Grant, Mr. J. Y. F. Brandon, of Vancouver; Mr. Arthur Hutton, Mr. A. Hutton, Mr. Wm. Hutton, of Calgary; Mr. and Mrs. Grohoe and daughter, of Spokane.

Somenos

Miss Jessie Rhode, of Keating, is the guest of her brother-in-law and sister, Mr. and Mrs. Jas. Highsted.

* * *

Messrs. Fred and Guy Philpot left on Wednesday for Alberta, where they intend to help with the harvesting. They are accompanied by Mr. S. Thompson.

* * *

Miss M. A. Nickerson, of Victoria, and the Misses M. and E. Buckmaster and Mr. H. Beattie returned home on Monday after spending the past week touring the northern part of the Island.

* * *

Rev. E. C. Currie, Mrs. Currie and their children, Muriel and Lawrence, of Coquitlam, B.C., are visiting Mr. and Mrs. John Baker for a few days. Miss Matherson is also the guest of Mrs. Baker.

Caliano

Mrs. Twiss and Barbara accompanied Mr. and Mrs. David Bellhouse to Seattle, returning by the Island Princess. Whilst stepping off the boat Mrs. Twiss had the misfortune to sprain her ankle.

* * *

Miss Lewin is the guest of Mrs. New.

* * *

Mr. O. Hardy, Denman Island, is home for a short holiday.

* * *

Mr. and Mrs. Miller Higgs left for Vancouver on Friday.

* * *

Mr. and Mrs. Turner are guests at Mrs. Zala's house, "Fairvale," on their second visit of this Summer.

* * *

Guests registered at the Farm House Inn are Mrs. Holcroft and family, Mr. and Mrs. MacClean and family, Mr. and Mrs. Street, Mrs. Moody, Miss Lester, Mr. and Mrs. H. Spalding and Miss Spalding.

* * *

Guests at Silver Beach are Mrs. Brown and family, Mr. Greenwood and son, Fernie; Mr. and Mrs. Forde, Mrs. McClennan, Miss Hamilton and Mrs. McClean.

Sidney

Mrs. Earl Gardner, of Tacoma, is a visitor this week to Captain and Mrs. Byers, Fourth Street.

* * *

Miss Edith Gilman, R.N., who has been visiting at the home of her parents, Mrs. and Mrs. J. Gilman, Second Street, has returned to Aberdeen.

* * *

Mr. Herman Lind, of Seattle, is spending a two-weeks' holiday here, and is visiting at the home of his parents, Mr. and Mrs. J. Lind, Beacon Avenue.

* * *

Mr. J. Peterson, of Sidney, left on Monday on an extended visit to Perdue, Sask.

* * *

Mr. H. McKillican is spending a two-weeks' holiday in Sooke.

* * *

Mr. and Mrs. Perry, who have been residents on the East Road for the past two years, left last week to make their home in Victoria.

* * *

Miss Scott, who has accepted a position with the staff of the Sidney School, and who is the guest of Mrs. Dernburg, Saanichton, was a visitor to Sidney on Wednesday.

* * *

Guests registered at the Sidney Hotel during the past week include the following: Mr. F. G. Moore, Mr. and Mrs. Lewis Millette, of Tacoma; Mr. and Mrs. West, Cobble Hill; Mrs. Duggan and party, Miss Seeking, London; Mr. C. J. Plort, Pender Island; Mr. C. Pearson, Sidney Island; Mr. Herbert Killen, Mr. Abbott, Victoria, Mr. Leo M. Gamble, Mr. Gail Gilpatrick, Los Angeles; Mr. A. W. Porter, Seattle; Mr. K. Granger, Mr. C. Tilbe, Mr. N. Corbott, Vancouver; Mr. F. Brighton, Calgary; Mr. William T. Mann, Detroit; Mr. R. Pearson, Mr. and Mrs. Oscar Alge, Mr. and Mrs. E. L. Spencer, Everett.

Women's Clubs And Societies

Garden Party Today

The Ladies' Aid of the Metropolitan United Church, are holding a garden party at the home of Mrs. A. Tinker, 936 Wilmer Street, Oak Bay, today, from 2:30 to 6 o'clock. Ice cream and afternoon tea will be served and home cooking sold.

Royston

Rev. E. O. Robathan, and family, have left for Victoria.

* * *

Mr. C. B. Whaley, of Bamfield Cable Station, is visiting his farm on Royston Road.

for Heat
NANAIMO WELLINGTON COAL
J. KINGHAM & CO LIMITED
1014 BROAD ST. PEMBERTON BLOCK

Continuous Clarification System Used
Pantorium DYE WORKS
Fort and Quadra Sts. Phone 3398
Try the Valeteria Service—There's None Better

Have your eyes examined at
Norman G. Gull Ltd.
1106 DOUGLAS ST.
PHONE 7099

BALL
In Honor of H.R.H. Prince of Wales
Empress Hotel
Saturday, August 20
Application should be made to Britannia Branch, Canadian Legion, B.E.S.L., corner of Broad and Johnson Streets.
Dress Formal — Tickets Limited, $3
Positively no tickets sold at the door. Phone 2214

I CAN DANCE NOW!
A lady says: "For years I suffered torture with my feet, now I can walk, and dance, and enjoy life. You have cured my foot trouble."
Decide now, reader, to get relief.
B.C. FOOT HOSPITAL
Phone 397 Stobart Bldg., 745 Yates St. Free Examination

Standard Royal Cleaner Special
You need one of these high-grade labor-saving appliances in your home.
And at the special price of $62.50 cash, or $69.50 on terms of $3.00 cash and the balance at the rate of $4.75 monthly, there is no reason why you should go without one any longer.
Further, by ordering your Royal Cleaner now, you save $12.00 on the cost of a complete set of cleaning attachments.
Let us demonstrate the Royal in your home.
Set of Cleaning Attachments FREE
with each cleaner ordered now
BRITISH COLUMBIA ELECTRIC RAILWAY CO.
Douglas Street Langley Street

A Special Sale of
Summer Dresses
That Eclipses All Previous Efforts in Value-Giving. For Immediate Disposal, Disregarding Former Prices or Costs
$9.85
Washable Crepes, Smart Printed Crepes, New Cool Chiffons, Lovely Georgettes and Lovely Sport Silks
The most sensational values we have yet offered, marvelous creations in every sense — the finest materials shown this season at anywhere near this price — and all are of the Carman high standard quality.
Dresses in All Sizes — Dresses for All Occasions
Clearance of White Coats
All smart Summer styles — pleasing variety of cloths and trimmings. Reduced for quick disposal.
At $14.85
Our Twelve-Payment Plan Makes Your Buying Easy — and Costs No More. One Price to All.
1212 Douglas Street
Malleks Limited
Telephone 1901

Jasper Park Lodge, Jasper National Park, Now Open
CHOOSE A CANADIAN NATIONAL VACATION this SUMMER
EXCURSIONS
CHOICE OF ROUTES ON LAND AND SEA · STOPOVERS
CANADIAN NATIONAL RAILWAYS
LOW ROUND TRIP FARES TO EASTERN POINTS
In Canada and the United States
ALSO
EDMONTON-CALGARY
And
THE TRIANGLE TOUR
VICTORIA PRINCE RUPERT JASPER
Tickets on sale daily to Sept. 30. Final return limit Oct. 31
For full particulars, apply
911 Government St. CITY TICKET OFFICE Telephone 1242
Or write C. F. Earle, District Passenger Agent, Victoria
VIA CANADIAN NATIONAL
"SEE CANADA IN CANADA'S DIAMOND JUBILEE YEAR—1867-1927"

Made in Victoria. Grocers sell it.
BAKING POWDER JAMESONS

Old Chinese Eczema Remedy
Millions praise this wonderful remedy. A sure relief for Eczema, Itch, Pimples, Tetter, Scalp, Ulcerated Legs, Boils, Rashes, or any skin diseases. Also for mange.
On Sale at
1501 GOVERNMENT ST.
GEORGE LEE

Cranleigh House School for Boys
From beginners to matriculation. All games, boxing, etc. Additional accommodation now being provided.
C. V. MILTON, A.C.P. Phone 4406

LAKESIDE HOTEL
Cowichan Lake, Vancouver Island
An Old-World English Home on a Lovely Mountain Lake.
Boat Picnics, Bathing, Fishing, Etc.
Special Weekly and Monthly Rates.
Housekeeping Cabins.
Proprietors:
CAPT. O. COX, Indian Army
B. O. BRETON, Indian Army Res.

FAMILY WASHING
There's a service suited to every family budget. Everything will be washed in soft water and mild suds—returned exactly like you want it. Phone us to call for your bundle.
NEW METHOD LAUNDRIES
PHONE 8080

FRENCH
Paper Curling
A Specialty
FIRTH BROTHERS
No Appointment Hairdressers
709 Fort Street

Furniture Sale
IN FULL SWING
Terms at Sale Prices Without Interest
Standard Furniture Company
719 Yates Street

BALL
In Honor of His Royal Highness the Prince of Wales
Under Auspices of Britannia Branch, Canadian Legion, British Empire Service League
Empress Hotel, Saturday, Aug. 20th, 8 P.M.
Get your tickets now at Britannia Branch Headquarters, corner of Broad and Johnson Streets. Phone 2214
Dress Formal. Tickets $3.00, Limited (Supper included)

For Anyone
With
Weak Digestion
BOVRIL
is Excellent
D

KIWANIS PICNIC PROVES POPULAR

Sports Include Baseball, Clock Golf and Foot Races at Mount Douglas

Mount Douglas Park yesterday afternoon was the scene of the Kiwanis Club picnic, held under the auspices of the Boys' Work Committee. About sixty Kiwanians with their families arrived at the grounds at 3 o'clock and proceeded with a programme embracing baseball, clock golf, foot races and obstacle races, for numerous prizes.

Following an enjoyable afternoon, dinner was served by a committee of ladies under Mrs. H. M. Diggon and Mr. W. S. Norrington. After a short rest, necessitated by the hearty meal, the Kiwanians returned to the city.

PRINCE IS GUEST OF GEN. STEWART

New Table of Cottonwood and Mahogany Will Be Used for Occasion of Royal Visit

VANCOUVER, Aug. 17.—When His Royal Highness the Prince of Wales dines with General and Mrs. J. W. Stewart and Miss Margaret Stewart, on Thursday evening, at "Ardvar," covers will be laid for twenty. Those who have been invited include Mrs. Sally Lang Nichol, Mrs. Colin Ferrie, Miss Lila Malkin, Miss Beatrice Merritt, Miss Helen Fordham Johnson, Miss Frances Griffin, members of the Prince's staff and officers of H.M.S. Colombo.

For the occasion a beautiful table of native wood has been designed. It is sixteen feet long, is made of cottonwood and mahogany. Later the party will attend the ball being given by the Seaforth Highlanders.

Patriotic Badges

Silk ribbons, depicting the Prince of Wales, Prince George and Queen Victoria, with a patriotic background, have been placed on the market for the visit of Their Royal Highnesses to this city.

These badges are now on sale at Ivel's Drug Store and the store of the E. A. Morris Company. Mr. Joseph North said last evening.

Smoothing Path for Royal Travelers

1. H.R.H. the Prince of Wales.
2. H.R.H. Prince George.
3. Rt. Hon. Stanley Baldwin, Prime Minister of Great Britain.

When the Princes of the Blood Royal visit their Dominions overseas they have to go through a great number of ceremonies, receptions and functions which in the aggregate furnish a considerable amount of hard work which makes of their trip anything but a vacation time. When, further, they are accompanied by the Prime Minister of the Old Country, although the latter may relieve them somewhat in the matter of speeches, the tour becomes all the more arduous by reason of its greater significance. Accordingly, there is all the more cause to make their few private hours as comfortable as possible and this has been amply looked after in the Canadian Pacific royal train that is conveying the distinguished guests across the Dominion. Grouped on the observation end of the private car Mount Stephen that has been assigned to the use of the royal guests are the personnel of the attendants and others whose duty it will be to make the Princes and the Premier forget their hard work in the lap of luxury. They are all picked men who have been out at one time or another with celebrities traveling C.P.R. across Canada. The chefs are men of European reputation who are acknowledged experts in their line. They have accompanied the Prince of Wales on his previous visits to Canada and so are known to His Royal Highness. Standing on the car from left to right are: G. Hicks, W. Zoppi, H. T. Jolley, T. E. Evans and J. Bassett. Lower, left to right: J. B. Ford, J. Tootles, S. Ferraris E. McKeaveney, L. Charney, P. Hugginson and G. Highway.

The Daily Cross-Word Puzzle

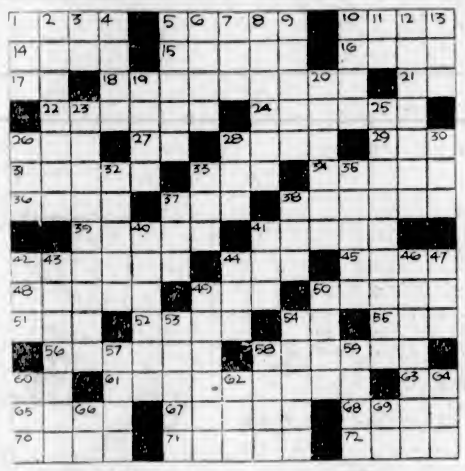

ACROSS

1. Persian poet.
5. Copper and zinc.
10. Valley.
14. Information.
15. Examine.
16. Sufficient (poet.).
17. Printer's measure.
18. Destruction.
21. Pronoun.
22. Retaliate.
24. Lure.
26. Era.
27. Exists.
28. To.
29. Raw mineral.
31. Mercenary.
33. Skill.
34. Stream.
36. Paradise.
37. Earn.
38. Withdraw.
39. Tied.
41. Gum.
42. Eluded.
44. Point.
45. Priest of Tibet.
48. Grave.
49. Domestic animal.
50. Units of force.
51. Unit of length.
52. On.
54. Note of scale.
55. Draw from.
56. Annoys.
58. Bog.
60. State (ab.).
61. Circumference.
63. Aloft.
65. Chills.
67. Silly.
68. Railroad station (French).
70. Smaller.
71. Loans.
72. Sign.

DOWN

1. Poem.
2. Controlled.
3. Near.
4. Rage.
5. Knocks.
6. Uncouth.
7. Girl's name.
8. Quiet.
9. Restrain.
10. Half (pref.).
11. Article.
12. Let down.
13. Sheep.
19. Dye.
20. Supplies.
23. Aged.
25. Agreements.
26. Salutation.
28. Receptacle.
30. Before.
32. Positive pole.
33. Help.
35. Coldly.
37. Marry.
38. Decay
40. Read.
41. Quarrel.
42. Point of compass.
43. Electrical measurement.
44. Put on.
46. Dimension.
47. Snake.
49. Trigonometrical term.
50. Calamitous.
53. Danger.
54. Small particles.
57. Quadrumanes.
58. Repair.
59. Classic ship.
60. Companion.
62. Human being.
64. Enclosure.
66. Pronoun.
69. Part of "be."

The numbered definitions are of words which when correctly thought out fill the white spaces in the diagram. Each number represents the beginning of a word, reading either across or down to a black square. A black square to the left of the number indicates a horizontal word; above a number, a vertical word. Both vertical and horizontal numbers may begin a word, though inspection of the puzzle will show this is not always the case. The correct words will have one white space for each letter and will interlock accurately and satisfy the definitions. The horizontal and vertical words are different and through the definitions serve to check each other off with cross-clues, from which you can recognize other words. The best method of solving is, first, to fill in, down and across, all the words you are absolutely sure of. Then go over the imperfect words, referring to the definitions. The skeletons of words will often suggest another word, and by degrees—plus persistence and ingenuity — the entire series of words will cross correctly. All the words are found in standard lexicons.

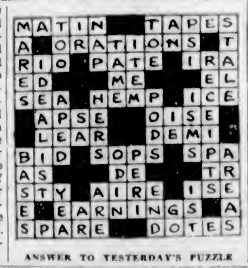

ANSWER TO YESTERDAY'S PUZZLE

WORK OF GUILD IS SUBJECT OF TALK

Mrs. Flora Drummond Speaks to Municipal Chapter, I.O.D.E., on Subjects of Vital Interest

"If Communism finds that it can make no headway in Great Britain, if the movement is ultimately and finally killed, then it will turn to the outposts of Empire, and the Overseas Dominions will feel its scourge," declared Mrs. Flora Drummond, controller-in-chief of the Women's Guild of Empire, during her address yesterday afternoon at a gathering arranged by the Municipal Chapter, I.O.D.E., at the home of the regent, Mrs. J. H. Gillespie, Fairfield Road. The speaker of the afternoon was introduced by Mrs. Gillespie, who expressed the appreciation of the Chapter of Mrs. Drummond's acceptance of their invitation. Before commencing her address, Mrs. Drummond received a beautiful bouquet of flowers from the Chapter.

"I am not an alarmist," said Mrs. Drummond, in speaking of the prospect of Communism in Canada, "but as thinking men and women let us bestir ourselves to the dangers which are embodied in that movement. It is apathy that has allowed Communism to spread in the British Isles; we must ever be suspicious of anti-British propaganda; we must be watchful and we must instil into our young people a firm foundation of Imperialism and loyalty to the British Empire."

SUCCESS OF GUILD

Mrs. Drummond told of the growth of the Women's Guild of Empire which had made wonderful strides since its inception only a few years ago, and has been instrumental in quelling many strikes and industrial upheavals in the Old Country. The Guild was opposed on principle to the strike weapon, and the "little councils of common sense" which they had established among themselves in mining and fishing villages and in industrial areas, had done good work.

Women were being brought into closer touch with industrial questions, and recently twelve hundred women from all parts of Great Britain spent a week in visiting the great shipbuilding centres of the Clyde, forming themselves into groups of twenty to inspect the great engineering works, where they saw the gigantic cranes, the marvellous labor-saving devices, the mechanical riveters, the towering skeletons of ships, the rapid construction of steel houses, the minute and delicate operations of engineers which filled them with wonder and pride at the achievements of British brains and British enterprise and gave them a new insight into the working lives of their menfolk.

NOT ANTI-MAN

The Guild, though comprising women, and working chiefly in the interests of women, was "by no means anti-man," explained Mrs. Drummond. It was non-political, non-party; it wanted women to "get the true facts about public matters, and to think things out for themselves"; it wanted "better homes, better education, and better opportunities for the children," the speaker went on to say in explaining the work and aims of the Guild.

"There is still the spirit of adventure among our people in the British Isles," Mrs. Drummond asserted, "and I believe that the young people should be encouraged to come to Canada. There are 200,000 men and boys out of work in Great Britain, and they will continue to be out of work, for there is not the floor space for them. Canada is waiting for them. When I return to England I shall make the country ring with the story of the greatness of this Dominion."

Two hundred and fifty British women, under the auspices of the Women's Guild of Empire, arrived this month from England on the first holiday trip to Niagara and return. The holiday was arranged by the Guild, and by the C.P.R., who made possible, by a minimum charge, this interesting expedition.

Copies of the Women's Guild of Empire Bulletin published in London were distributed abong the visitors at the garden party yesterday afternoon, many of whom expressed their deep interest in the movement, and their intention of becoming members.

A vote of thanks was proposed to Mrs. Drummond by Mrs. L. A. Genge, and seconded by Mrs. C. P. Hill.

Tea was served in the adjoining garden of Mrs. Todd, the guest table being arranged with a lovely bowl of montbretia, goldenglow and Shasta daisies.

DANCE PROGRAMME

New Tunes and Old Favorites to Be Played by Military Band at Ball

The following programme of dance music will be played by the 16th Canadian Scottish Regimental Band at the dance at the Armories on Saturday evening: Waltz, "Russian Lullaby"; fox trot, "If I Knew I'd Find You"; one step, "Fifty Million Frenchmen Can't Be Wrong"; fox trot, "Yankee Rose"; waltz, "In the Middle of the Night"; fox trot, "Me and My Shadow"; fox trot, "If You See Sally"; one step, "I'm Looking for a Four-Leaf Clover"; waltz, "In a Little Spanish Town"; fox trot, "A Night in June." Extras: One step, "The Whispering Song"; fox trot, "Tonight's My Night With Baby"; waltz, "Honolulu Moon"; fox trot, "Rosy Cheeks"; fox trot, "In An Oriental Garden"; one step, "Hi Ho the Merrio"; waltz, "At Peace With the World"; fox trot, "Oriental Moonlight"; fox trot, "It Made You Happy"; waltz, "Let Me Call You Sweetheart."

Union Bay

Mr. and Mrs. A. T. Searle, of Ladysmith, are the guests of Rev. and Mrs. J. R. Hobbins, of the United Church.

• • •

Mrs. Sanderson, and her son, are the guests of Mr. and Mrs. Auchinvole.

• • •

Among the guests registered at the Nelson Hotel are: Mr. W. R. Crombie, Mr. R. S. Bell, Mr. and Mrs. E. M. Haynes and child, Mr. V. L. Denton, Mr. W. H. M. May, Mr. William O'Neill, Mr. T. W. Hall, Mr. and Mrs. Robertson, Mr. Dingle, Mr. C. O. Van Camp, Mr. E. Ware and Mr. S. Ware, of Victoria; Mr. C. S. Foot, Mr. W. H. Hornsby, Miss Hornsby, Miss Foot and Miss Jack, of Prince George; Mr. John Dawe, Mr. A. K. Fletcher, of Nanaimo; Miss A. Aslem, of Vancouver; Mr. and Mrs. R. A. Johnston, of Cowichan; Mr. J. W. Smyth, of Dashwood.

METHOD SOUGHT TO AVOID RATES ACCUMULATING

A special committee of the Real Estate Board will be named to take up a matter that has been the cause of considerable trouble to dealers in the city and which has to do with the uncertainty that is encountered by agents in knowing whether water rates are being paid up by tenants. The trouble is experienced both in the city and in adjoining municipalities.

It was raised at the luncheon meeting yesterday by Mr. Arthur Coles, who called attention to experiences that he had had with respect to the Oak Bay charges. After tenants had left houses, water accounts covering several months of arrears would be submitted as a charge against the property. He thought something might be done to avoid this.

Mr. R. B. D. Ker said that the city engineer had given assurance that if a list of houses were given his office, concerning which it was desired that a careful accounting should take place, it would be done and the water would be shut off immediately upon the arrears accumulating.

It was decided to name a committee to go into the matter.

PRINCES WILL ATTEND DANCE

Two Hundred and Fifty Guests Invited to Ball at Vancouver Hotel This Evening

VANCOUVER, Aug. 17.—Honoring their Colonel-in-Chief, His Royal Highness the Prince of Wales and his brother, Prince George, officers of the 72nd Seaforth Highlanders of Canada, 1st Battalion, are entertaining at a ball on Thursday evening at the Hotel Georgia.

The guests have been limited to 250, and among those who have received invitations are: The Lieut.-Governor of British Columbia, the Hon. Randolph Bruce; Miss Helen Mackenzie, Mr. Justice Morrison and Mrs. Morrison, Mr. Justice W. A. Macdonald and Mrs. Macdonald; Mr. Justice D. A. McDonald and Mrs. McDonald, the Acting Premier of British Columbia, Hon. Dr. J. D. MacLean and Mrs. MacLean, Hon. J. H. King and Mrs. King, Hon. Walter C. Nichol and Mrs. Nichol, His Worship Mayor Louis D. Taylor, Major-General J. W. Stewart, C.B., C.M.G., and Mrs. Stewart; Major-General A. D. McRae, C.B., and Mrs. McRae; Brigadier-General J. M. Ross, C.M.G., D.S.O., and Mrs. Ross; Brigadier-General Victor W. Odlum, C.B., C.M.G., D.S.O., and Mrs. Odlum; Brigadier-General R. P. Clark, C.M.G., D.S.O., and Mrs. Clark; Brigadier-General H. F. McDonald, C.M.G., D.S.O., and Mrs. McDonald; Captain A. M. Lecky, D.S.O., R.N.; Colonel H. S. Tobin, D.S.O., V.D., A.D.C.; Colonel O. B. Perry and Mrs. Perry; Lieut.-Colonel J. S. Tait, C.B.E., V.D., and Mrs Tait; Lieut.-Colonel H. St. J. Montizambert and Mrs. Montizambert; Lieut.-Colonel G. H. Kirkpatrick, D.S.O., and Mrs. Kirkpatrick; Lieut.-Colonel A. D. Wilson, D.S.O., and Mrs. Wilson; Commander Nelles and Mrs. Nelles; Lieut.-Colonel A. L. Coote, V.D., and Mrs. Coote; Lieut.-Colonel W. W. Foster, D.S.O., and Mrs. Foster; Lieut.-Colonel Victor Spencer and Mrs. Spencer; Captain Ian Mackenzie, Mr. and Mrs. Frank Burd; Mr. and Mrs. Lefevre Baker, Miss Jean Gibson, of Victoria; Mrs. Sally Lang Nichol, Miss Mary Proctor, Lieut. C. R. F. Piers, Mr. Ross and Miss Ross of Victoria, Miss Sheila Russell and others.

Women's Institutes

COLWOOD

Miss Marion Kelly, president of the Colwood Women's Institute, will open the Langford Flower Show this afternoon in the Women's Institute Hall grounds. A special feature will be a baby show, the judges for which will be Rev. Thomas Menzies, well-known for his interest in children. The show will be for babies two years and under, and handsome prizes have been given by two gentlemen of the district. Afternoon tea, candy and home cooking will be sold and contributions of these are requested. A competition of general interest will be contested. There will be a tombola, but there will be no admission fee charged, and it is hoped that many visitors will be present.

VIMY

The regular monthly meeting of the Vimy Women's Institute was held at Vimy Hall on Tuesday afternoon. Owing to the holiday season the attendance was small. The treasurer, Mrs. Weismiller, reported the finances in good order. The question of the annual district conference was discussed and laid over for consideration at the September meeting. Arrangements were completed for the work stall to be held at the Cowichan Fall Fair. Mrs. Brooks, of Otter W.I., and Mrs. T. J. Paull, Gibbons Road, who are both patients in the Duncan Hospital, were remembered with gifts of flowers. An interesting programme is planned for the October meeting, when a reception will be held for the pioneer women of the district. Mrs. W. D. Wilkin and Mrs. Robson were tea hostesses.

A tourist from America doing Ireland was admiring a flock of geese tended by a villager. He inquired the price they would fetch in the market, and on being told remarked that it was far too low.

"If I had those birds in America," he sneered, "I could easily get three times that amount for them."

The Irishman was both scornful and annoyed.

"Bejabbers," he snorted indignantly, "if I had the Lakes of Killarney in the right place I could get a sovereign a dhrop for them."

At the Playhouses

AMUSEMENTS

The Screen

Capitol—John Gilbert in "Monte Cristo."

Columbia—"Silver Comes Through," starring Fred Thompson.

Dominion—"The Callahans and the Murphys," featuring Marie Dressler and Polly Moran.

Playhouse—Ben Lyon in "High Hat."

Variety—"The British Clipper," with William Boyd and Elinor Fair.

The Stage

Coliseum—Vaudeville

Crystal Garden — Swimming and Dancing

COLUMBIA OFFERS WONDERFUL SHOW

Fred Thomson Scores Big Success in "Silver Comes Through," Showing on Screen

Fred Thomson and his wonder horse, Silver King, breezes across the Columbia Theatre screen today registering another conclusive motion picture triumph.

As in previous films of the great West, Thomson wanders off the beaten path in this latest of his starring pictures for F.B.O., "Silver Comes Through," and by virtue of his splendid performance in an unique story wins his way characteristically into the hearts of his enthusiastic fans. "Silver Comes Through" possesses a liberal quota of thrill material developed to the nth degree by the vital performance of the popular Western star, aided by his wonder horse, and it has a well-defined love theme of a most wholesome type.

CAPITOL THEATRE "Monte Cristo" is now showing at the Capitol Theatre. The massive marble and onyx staircase leading into the ballroom and down which Monte Cristo makes his first public appearance in Parisian society was imported from Italy at an enormous cost. There are other items too numerous to mention whose costs run up into the thousands. Of course, it goes without saying that William Fox was prepared to leave no stone unturned in producing this famous story into a photoplay. On the stage there are three very fine vaudeville attractions, including Wm. Degan, the eminent bass soloist, in song selections; the Harmony Sisters in a novelty programme of popular songs, and the Hartmens in "The Act Supreme," which is a big surprise.

DOMINION THEATRE Bank clerk, reporter, ensign in the United States navy—these are some of the high lights in the career of Lawrence Gray, taken from a bank cashier's window in San Francisco to be introduced to Hollywood, and who has since, in the space of a few months, become one of the best known of the younger leading men of the screen. Gray plays opposite Sally O'Neil in the leading male role in "The Callahans and the Murphys," Metro-Goldwyn-Mayer's hilarious comedy of New York life now showing at the Dominion Theatre. The new role follows a series of triumphs dating back from his hit in "The Dressmaker From Paris," and including "Ankles Preferred," "The American Venus," "Love 'Em and Leave 'Em," and many others.

VARIETY THEATRE Marking a distinct advance in British photoplay construction, "The British Clipper" created a fine impression on its presentation at the Variety Theatre last night. Every scene of this epic of the sea has been admirably presented by Rupert Julian, the director, under the supervision of C. Gardner Sullivan. Here is a maritime production that stands in a class all its own. The artistic work of the featured players, William Boyd, Elinor Fair, Junior Goghlan and W. Long evoked the warmest praise. The picture is packed with drama and thrills and there is much wholesome comedy. The story deals with a historic race of an American clipper with a British vessel from China to Boston. The love interest between Mr. Boyd and Miss Fair is admirably sustained throughout.

PURCHASING AGENT'S RECORD CLEARED

Typographical Error Makes Change in Sense of Commissioner's Report

Owing to a typographical error in the report of the finding of Mr. Justice Morrison, of the Supreme Court, relative to the charges levelled against members of the Government and Mr. Speaker Buckham in the affidavit of J. A. Gauthier, a serious injustice has been done to Mr. James Paterson, the Provincial purchasing agent.

In the accompanying reference, the words, "from which he should be absolved," was in the copy supplied to the printers, but omitted in The Colonist report. It will be seen that it entirely alters the context, and The Colonist tenders its regret to Mr. Paterson for the mistake.

The section of the report should have read:

"I find that the only ground for charging the administration of the Liquor Act with aiding certain alleged favored persons to secure agencies abroad is based entirely on the machinations of unscrupulous supporters of the party in power, who, of their own motion, made use of this myth of splitting commissions, first to inveigle equally unscrupulous or over-sympathetic persons alleged to have influence with the Government to support their application, and secondly, to appeal to receptive distillers over keen to get into a new market or to increase their sales in a market already occupied. Although in the incidents of this particular case the Purchasing Agent did commit the one act of parting with the memos. from which he should be absolved, yet I find that Mr. Buckham's dealings with Gauthier and Mr. Paterson were inconsistent with his duties as a trustee of the public, and his inexplicable interferences in this matter tends to go a long way to giving credence to aspersions cast upon the administration of the Liquor Act which it would be affectation to pretend are not made, and are, perhaps, unfortunately believed by a material section of the public who are desirous that members of the Legislature should refrain from giving adventitious aid at the expense of the public to persons who are not entitled to consideration."

Sure Way To Get Rid of Blackheads

There is one simple, safe and sure way that never fails to get rid of blackheads that is to dissolve them. To do this, get two ounces of perexine powder from any drug store—sprinkle a little on a hot, wet cloth—rub over the blackheads briskly—wash the parts and you will be surprised how the blackheads have disappeared. Big blackheads, little blackheads, no matter where they are, simply dissolve and disappear. Blackheads are a mixture of dust and dirt and secretions that form in the pores of the skin. The perexine powder and the water dissolve the blackheads so they wash right out, leaving the pores free and clean and in their natural condition. (Advt.)

COMMITTEES NAMED FOR BALL AT EMPRESS

Many Out-of-Town People Will Attend the Princes' Ball

The number of out-of-town people who have made reservation is a criterion of the great interest being taken in the ball arranged in honor of H.R.H. the Prince of Wales at the Empress Hotel on Saturday evening.

Arrangements for supper have been made with the Empress Hotel.

The committee in charge of arrangements under the chairmanship of President J. J. Blair comprises: Messrs. W. G. Stone, R. Sneddon, Carew Martin, W. Duncan, D. G. Holmes, E. G. Snowden, C. Lambert, F. D. Hickman, J. Food, G. C. Bloomfield and A. E. Hall.

On the reception committee are President J. J. Blair, Colonel and Mrs. Don Martyn, Mr. and Mrs. Carew Martin, Mrs. G. C. Bloomfield, Mrs. P. Hope, Mrs. W. G. Stone and Mr. S. W. Norman Saunders.

Forests of Dollars In B.C. Worth Saving

Leaving aside for the moment, during these hot days, the question of beauty and the aesthetic value of standing trees, and the protection and shelter that they afford to birds and fur-bearing animals and the filtering and regulating effect that they exercise on stream-flow and floods, there remains the very important fact in this commercial age that every tree of saw-timber size has a decided cash value—say between $10 to $100 "on the stump."

So, next time you drive through a forest, imagine a nice ten or fifty or hundred-dollar bill fluttering everywhere that a tree now stands. It will then be easier for you to guage the effect of fire on the pocketbook of British Columbia, and avoid its cause by the exercise of care with matches and camp fires.

SILVER KING WINS
A Glorious Drama of Sage and Turf
Fred Thomson
In
"Silver Comes Through"
More Thrills than Churchill Downs
COMEDY
The Return of the Riddle Rider
TODAY FRI. SAT. **COLUMBIA**

Now Showing **CAPITOL** Usual Prices
VAUDEVILLE AND PICTURES
The Stage—Twice Daily
Headlined By
THE HARTMENS
Offering
The Act Supreme
Songalogus Specialty
WM. DEGAN
Basso
The Harmony Girls
MAE and PHYLLIS KEITH
In a New Programme
On the Screen
Alexander Dumas's Famous Masterpiece
Monte Cristo
With
JOHN GILBERT
ESTELLE TAYLOR, RENEE ADOREE
Capitol Comedy
Fox News Pathe Review
Mat 25c. Eve. 35c.
Children 10c all day
FREE LOGE SEATS—Is Your Name Printed Here?
The Capitol Theatre invites Mrs. J. Beech, 821 Burdette Avenue, and two friends of her own choice, to be its guests any day this week. Please detach this coupon and present to cashier. A New Name Every Morning. Watch for Yours!

Vaudeville and Pictures **COLISEUM** High-Class Vaudeville
On the Screen
DOUGLAS FAIRBANKS in "ROBIN HOOD"
Fairbanks at His Very Best
Added Attraction
DEMPSEY AND TUNNEY FIGHT PICTURES
World's Championship—Ten Rounds
Guest Matinee Wednesday: Ladies, 2-for-1
Bargain Matinee Saturday: Children Under 14 Years, With Parents, Are Free.
Pictures at 7 P.M. Vaudeville at 9 P.M.

Story by C. Gardner Sullivan—An Epic Romance of the Sea
The British Clipper
With William Boyd, Elinor Fair, Junior Coughlan and Walter Long
No Advance in Prices
All Week Matinee 2:30
Evening, 7 and 9
VARIETY

DOMINION
TODAY
The Funniest Pair in Pictures in the Newest Comedy Riot
"The Callahans and the Murphys"
With
Marie Dressler, Polly Moran and Sally O'Neill
Dominion Comedy
"FORGOTTEN SWEETIES"
Dominion News
Matinee, 25c; Evening, 35c

Playhouse
FREE MUSIC NIGHT
Ben Lyon
In
"High Hat"
Matinee Every Day
Nights: Adults, 25c and 35c; Kiddies, 10c

MARINELLO
Facials
Are given without the use of hot towels
Ladies—Try Our Method
713 Yates Street Phone 2477

Wonderfully Satisfying
For the office lunch or for any occasional meal nothing is more wholesome or deliciously satisfying than
Christie's
DIGESTIVE BISCUITS
In the store or on the 'phone, always ask for
Christie's Biscuits
The Standard of Quality Since 1853

PRECIOUS IKON NOW IN STATES

Treasure Stolen From Kremlin by Rasputin Is Smuggled Out of Russia

NEW YORK, Aug. 17.—Ivan Narodny, former Russian banker, but better known as an artist and writer, who returned to this country from Russia recently on the French liner France, brough with him a valuable twelfth century ikon, which he declared had been stolen by Rasputin, the "black monk," from the Kremlin in Moscow and given to a woman friend, from whom he bought it a few weeks ago for "a little more than $1,000."

The ikon, mounted in a frame of beaten gold and silver alloy, eight inches by twelve, represents St. Katherine holding a byzantine cross in her right hand and in her left a miniature wheel, symbolic of the torture to which she was subjected. About her head is a halo made up of powdered jewels, a soft green in color, bound together with silver. The figure of St. Katherine is painted in oil on wood. Its style is reminiscent of Flemish primitives.

Mr. Narodny said that while in Paris recently he declined to exchange the ikon for a small "transfiguration" of Raphael, the value of which he placed between $50,000 and $100,000.

LOST NINE YEARS

"It would not be proper to sell so sacred a relic for profit," he explained. "This ikon was the central piece in the row of ikons in the Holy of Holies of the Russian Orthodox Church of Coronation at Moscow, known as the Kremlin. Under the Czarist regime it was against both imperial and religious law to remove or sell such a relic. Rasputin had influence enough to remove it to satisfy the whim of one of his many women. It had thus been lost for nine years.

"Art has become the religion of Russia today and the Soviet Government is collecting works of art that were scattered and came into the possession of private individuals during the revolution. It is paying the present possessors and placing the works of art in museums and churches that have been converted to museums.

"The Government would have paid this woman, whose name it would not do to mention because of the penalty to which she would be subjected, $400 or $500. I heard that she had this priceless ikon, and set out to see whether I could not obtain it. I managed to get the amount she wanted for it from a friend in France. Then the problem was to get it out of the country.

GOT EXPORT PERMIT

"I had a friend on the Committee of Fine Arts. I told him I had a little ikon and asked if there was some way the law prohibiting export of objects of art could not be waived. He wrote me out a permit to remove my ikon. I got as far as Narva on the Esthonian border and was arrested and taken to Petrograd. After a long delay another friend managed to get me out. The authorities finally recognized my permit from the central Government to export the ikon, and here it is."

Mr. Narodny showed the ikon to many friends who called on him at the apartment of Robert W. Chandler, artist, of 147 East Nineteenth Street. He said he might loan it to the Brooklyn Museum, whose director, William Henry Fox, is an admirer of Russian art.

During his stay in Russia, Mr. Narodny said, he had persuaded the Ermitage, Leningrad's famous museum and art gallery, to allocate one of its chambers to modern American art. M. Lunacharsky, Russian Commissioner of Fine Arts, had viewed works of American artists in Paris. Pieces already selected to be hung when the American room is opened this Fall, he said, would be Mr. Chandler's oil painting, "Dance of Death"; Chas. K. Rumsey's "Last Indian," a statue and Robert McCameron's portrait of Miss Mary Harriman.

REALTY CONVENTION IMPRESSES MEMBERS FROM THIS CITY

The Real Estate Board members who attended the convention of the National Association of Real Estate Boards in Seattle a week ago, reported enthusiastically upon the benefits derived, at the meeting of the local board yesterday. These included Messrs A. Carmichael, F. Landsberg, D. Patterson and Ald. Holmes.

Mr. Landsberg brought back a report of the various addresses that he had heard during the sessions, and suggested that one of these be read at each of the meetings of the board in future for the information of all the members.

Mr. Carmichael was impressed with the ability shown by the various leaders in the real estate line from the various parts of the United States. One of the most striking exhibitions that he had witnessed was that carried out in making appraisals of various properties by some of the leading men in this line from all over the United States. Not only were the appraisals made but the reasons were given.

The adresses of Mr. Buckley, of Chicago, on advertising, was also of very great value.

Mr. Landberg was sorry that all of the members had not been able to be present.

Mr. Patterson was struck by the infinite trouble manifested in arrangements for the convention.

Ald. Holmes said it had been impressed upon all that an era of commodity advertising was approaching and that real estate must take its place. He said that the standard forms of appraisal systems were available and some had been brought back to the city.

Lumberman Dies

TORONTO, Aug. 17.—William E. Bidwood, well known lumberman, died at his home here yesterday. He had been in poor health for some time. He was president of the Graves-Bidwood Lumber Company and vice-president of the Canadian General Lumber Company.

100 'Economy' Suits

To Sell Economy Day at

$18.50

Just imagine — English grey worsted wool suits at this extraordinarily low price. Truly they are named "Economy" Suits, for they are the best value we have had for a long time. Not only grey suits, but tweeds as well in smart light and dark colorings.

Models for All Types of Men

For the average built man, the short man, the tall man, the stout man and short stout man, two and three-button models tailored in up-to-date styles. Our price, Economy Day..... **$18.50**

100 Men's Tweed Coats on Sale Today at $19.50

A wonderful Economy Day offering that calls for early shopping. 100 only, smartly tailored coats in Donegal tweeds, homespun effects and fawn, grey and imported mixtures. Choice of raglan or set-in sleeves, all with art silk linings. Sizes 35 to 44. Special at..... **$19.50**

—Main Floor, H.B.C.

300 Men's Negligee Shirts at 89c Each

Tables heaped high with high-grade negligee shirts in patterns to please every taste. Coat style with separate collars. Fill your requirements now and save money. Sizes 14 to 17. Special Economy Day..... **89c**

Men's $1.50 Caps for..... **95¢**
Men's 25c Garters for..... **19¢**
Men's 50c Braces for..... **39¢**
Men's $1.95 Sports Shirts **$1.59**
Men's $3.50 English Caps **$2.79**
Men's Irish Lawn Handkerchiefs, per dozen..... **89¢**
Men's Rayon, Luvisca and Irish Balloon Cloth Sports Shirts, regular to $5.50, for..... **$2.89**
Men's Bow and Handkerchief sets for..... **59¢**
Men's Balbriggan Shirts and Drawers, per garment..... **39¢**

—Main Floor, H.B.C.

Let Economy Day Help You Outfit the Boy for School

Boys' Serviceable Long-Trouser Suits, Special $11.50

Sizes to fit boys from eight to fifteen years. Tailored from good looking, good wearing tweeds in light and medium colorings. Coat, vest and long trousers. Special..... **$11.50**

11 Only, Boys' Two-Bloomer Suits At $5.00 Each

Sturdy wearing tweed suits in smart styles for school wear. Sizes 15 and 16 only. Values to $11.95. Special at..... **$5.00**

60 Pairs Boys' Tweed Knickers

Made from good quality tweeds in various patterns. Sizes 6 to 12 years. Special at per pair..... **$1.39**

Boys' English Raincoats

Smart looking gabardine coats with raglan shoulders, full belt, two-way collar and check lined. Sizes 8 to 16 years. Special at..... **$6.95**

Boys' Jerseys

Light weight cotton jerseys for holiday and play wear. Regular 50c. Special at..... **29¢**

Golf Hose

English and Canadian made lisle and wool golf hose with fancy turn-down tops. Sizes 6½ to 9½. Special at, per pair, **39¢**

Boys' Waists

Shown in a good assortment of patterns, well-made garments, in sizes 8 to 15 years. Regular $1.50. Special at..... **98¢**

Boys' Bathing Suits

Sturdy wearing cotton bathing suits in navy only, an extra special offering at..... **49¢**

Boys' All-Wool Bathing Suits

Pure wool suits, in all sizes. Regular $2.50. Shown in various wanted colors. Special at **$1.89**

Khaki Shirts

Well-made shirts in serviceable wearing khaki cotton, collar attached style. Sizes 12, 13 and 13½. Special at..... **59¢**

Cotton Golf Hose

Good wearing cotton golf hose in assorted shades. Extra special. Sizes 6½ to 9½. Pair, **25¢**

Khaki Combinations

Sizes 4 to 6 only, made with close front, button back, drop-seat style. Special at..... **89¢**

—Main Floor, H.B.C.

Economy Offerings in the China Dept.

Platters Half Price
English Meat Platters in neat border design.
14-inch size, regular $1.95, for..... **98¢**
14-inch size, regular $1.80, for..... **90¢**
12-inch size, regular $1.35, for..... **65¢**
10-inch size, regular 75c, for..... **38¢**

English Semi-Porcelain Dinner Sets
Plain white, with gold band and cream body, with brick colored flowers in centre with narrow line of same color; full dinner and tea service for 12 people, 97 pieces. Special at **$19.75**

Sherbet Glasses
Plain Belgian glass, footed style. Special at **6** for **$1.19**

Breakfast Sets
28-piece sets in the new willow patterns, English semi-porcelain. Regular $12.00. Special at..... **$8.95**

China Cups and Saucers
In bridal rose and gold band designs, ovide shape. Regular 25c. Special at **5** for **75¢**

Tea Sets
18-Piece Tea Sets in white and gold band English semi-porcelain; consist of six tea plates and six cups and saucers. Regular $2.65. Special at..... **$2.19**

Glass Water Sets
7-Piece Plain Glass Water Sets, consisting of six high-class Belgian tumblers and one jug. Regular $1.35. Special at..... **$1.19**

Salad Bowls
Octagonal shape, four sizes in set; shown in two pretty floral designs. Regular $2.25. Special at..... **$1.69**

Claret Glasses
Fine Clear-Stem Claret Glasses, optic style. Regular $3.00 a dozen. Special at..... **6** for **90¢**

—Lower Main Floor, H.B.C.

Buy Groceries and Provisions at These Economy Prices

Wild Rose Pastry Flour, 10-lb. sack for..... **48¢**
Choice Quality B.C. Pack Tomatoes, 2½ tin; **2** for..... **25¢**
McIntosh Brand Pure Orange Marmalade, 4-lb. tin for..... **50¢**
Beach-Eakins Brand New Season's Pure Strawberry Jam, 4-lb. tin for..... **64¢**
Old Dutch Cleanser, 3 packages for..... **29¢**
Fancy Quality California Black Figs, reg. 25c. Special, per lb. **19¢**; **3** lbs. for..... **55¢**
No. 1 Quality Japan Rice. Special, **3** lbs. for..... **23¢**
White Wonder Laundry Soap, **5** for..... **25¢**
Grantham's Lime Juice Cordial, per bottle..... **34¢**

Malt Special
One tin Peerless Malt, 3 lbs. Brown Sugar, one pkg. Hops and 1 Yeast Cake, all for **98¢**

Huron Brand Toilet Rolls, **7** for..... **25¢**
Marsh's Grapejuice. Special, per bottle..... **38¢**
Gong Brand Corned Beef, No. 1 tin for..... **24¢**
Sugar-Krisp Corn Flakes, 2 pkgs. for..... **21¢**
Del Monte Brand Royal Anne Cherries, 2½ tin..... **42¢**
Fairy Soap for toilet and bath, **4** for..... **25¢**
Palmine Toilet Soap, **6** cakes for..... **25¢**
Brand's A1 Sauce, bottle, **29¢**

Provision Department
Choice Quality Alberta Creamery Butter, per lb. **41¢**; **3** lbs. for..... **$1.20**
Swift's Silverleaf Lard, 1-lb. package for..... **19¢**
Selected Quality Side Bacon, by the piece or half-piece, lb. **38¢**
Parrott Brand Peanut Butter, per tin..... **23¢**

Fruit and Vegetables
Elberta Freestone Peaches, per case..... **$2.00**
Sunkist Oranges, per doz., **40¢**
California Grapefruit, **3** for **25¢**
Choice Cantaloupes, each **20¢** and..... **25¢**
Local Tomatoes, per lb..... **20¢**
Local Cucumbers, each..... **5¢**
Golden Bantam Corn, doz. **30¢**
Finest New Potatoes, 50-lb. sack for..... **80¢**
Watermelon, Casaba, and Honeydew Melons at popular prices.

—Lower Main Floor, H.B.C.

6,000 Pounds of Prime Fresh Meats at Economy Day Prices

500 lbs. Lamb Shoulders, per lb..... **25¢**
1,000 lbs. Veal Shoulders, per lb..... **23¢**
1,000 lbs. Veal Fillets, lb. **34¢**
500 lbs. Veal Rump Roast, per lb..... **28¢**
1,000 lbs. Rump Roast Beef, per lb..... **23¢**
500 lbs. Roasting Chicken, per lb..... **35¢**
1,000 lbs. Boiling Fowl, lb. **28¢**
500 lbs. Heavy Roasting Chicken, per lb..... **45¢**
300 lbs. Corned Silversides, per lb..... **25¢**

—Lower Main Floor, H.B.C.

Coats' Sewing Cotton

200-yard spools. Six-cord sewing cotton in black and white. All numbers. Special for Economy Day,

12 Spools for 89c

—Main Floor, H.B.C.

Hudson's B

INCORPORATE

Other Stores at Winnipeg, Yorkton, Saskatoon, Edmonton,

ECONO

An Avalanche of Irresistible Bargains Tha

Economy Offerings in Wash Fabrics

At 15c a Yard

Choose from 36-inch lawns in white and the following colors: Orange, biscuit, Nile, mauve and Copen. Also navy voiles, 36 inches wide, and Jap crepes, 30 inches wide. Economy Day, per yard..... **15¢**

At 19c a Yard

A collection of wash fabrics, comprising fine quality Jap crepes, English prints, 32-inch gingham, 36-inch batiste and 31-inch English crepes. Economy Day, per yard..... **19¢**

At 33c a Yard

An assortment of printed fabrics, including 36-inch novelty voiles, bungalow prints, silk-finished pongees and charmeuse, Economy Day, yard..... **33¢**

At 59c a Yard

Regular values up to 79c. Offering a choice from charmeuse, rayons, English voiles and novelty crepes, in a good selection of colorings and designs. Economy Day, per yard..... **59¢**

At 79c a Yard

Regular values to $1.00, including lovely rayons in neat checks and shadow stripes, art silk crepes in new tints, silk crepes and foulards and silk valencia in pastel shades; for smart afternoon frocks. Economy Day, per yard..... **79¢**

—Main Floor, H.B.C.

Silks at Economy Savings

Printed Silk Crepes and Cantons
Desirable silks and crepes, printed in neat designs and beautiful colorings; 36 inches wide. Regular $1.95. Special at, per yard..... **$1.39**

200 Yards Natural Pongee Silk
33-inch Pongee of nice even weave, free from dressing. Ideal for children's wear, lingerie and drapes. Special at, per yard..... **39¢**

200 Yards White Fugi Silk
Super quality spun silk, specially suitable for women's sports and tennis frocks, slips and children's wear; white only. 29 inches wide. Special at, per yard..... **98¢**

Check Taffetas
36-inch taffetas in black and white check design, suitable for smart afternoon frocks. Regular $1.69. Special at, per yard..... **98¢**

Crepe Royal
34-inch crepe royal, in shades of peach, jade, cyclamen, opera mauve, cedarwood and cinnamon. Special at, per yard..... **69¢**

Striped Fugi Silks
An ideal washing fabric in stripe effects and good color combinations, useful for dresses, pyjamas, etc. 29 inches wide. Value $1.50. Special at, per yard..... **98¢**

High-Grade Spun Silks, 59c Yard
29 inches wide, in a suitable weight for dresses, slips, lingerie, drapes, etc. Shown in all wanted colors, including pink, peach, sky, jade, sand, grey, coral, gold, flame, apricot, natural and ivory. Special for Economy Day, per yard..... **59¢**

—Main Floor, H.B.C.

Big Economies in Staples

25 Dozen White Turkish Towels at 69c Each
White Turkish Towels with deep soft pile; hard-wearing quality; hemmed ends. Size 22 x 45. Special at, each..... **69¢**

50 Bedspreads at $3.98 Each
Two popular weaves, Marcella and dimity, in sizes for three-quarter and double beds. Values to $7.95. Special at..... **$3.98**

Wool Comfortables at $2.98
Wool Comfortables in dark stripe effects, bound all round; ideal for couch throws or motor rugs. Size 54 x 74. Regular $3.98. Special at..... **$2.98**

600 Yards White Flannelette at 19c a Yard
White Flannelette of a fine even weave, with soft nappy surface; ideal for women's and children's wear; 32 inches wide. Regular 25c. Special at, per yard..... **19¢**

350 Yards Bleached Sheeting at 48c a Yard
Fully Bleached Sheeting, made from long staple yarns; will wear and launder well; 72 inches wide. Regular 59c. Special at, per yard..... **48¢**

500 Yards Linen Crash Towelling at 25c a Yard
Crash Towelling, made from pure linen yarns, with blue or red stripe borders; 18 inches wide. Regular 25c. Special at, per yard, **25¢**

—Main Floor, H.B.C.

Substandards in "Woods Lavender Line" Rayon Underwear Clearing at Special Economy Prices

200 Rayon Bloomers
Well made garments, in shades of June rose, peach, Nile, grey, orchid, candy pink, flesh, apricot and sunni. Special at

$1.98

200 Rayon Vests
Good quality Rayon, in shades of peach, orchid, sunni and flesh; also white. Special at

$1.29

—Second Floor, H.B.C.

Big Savings in Drug Sundries

Kruschen Salts..... **49¢**
Liquid Petrolatum, 16-oz. ..... **47¢**
Rubber Gloves, quality good, **49¢**
Tooth Brushes, 50c value..... **29¢**
Hutax Tooth Paste..... **17¢**
Forhan's Tooth Paste, 60c size, **50¢**
English Bath Crystals, double size for..... **$1.9**
Bath Dusting Powder and Bath Crystals. A special combination package..... **$1.9**
Bay Rum..... **43¢**
Solid Brilliantine, 50c value..... **37¢**
Valet Auto-Strop Razors, including a strop and a tube of Palmolive Shaving Cream..... **69¢**
Pocket Combs, popular type..... **29¢**
Hair Brushes, pure bristle, one piece back..... **87¢**
Coty's Face Powder, $1.00 value for..... **63¢**
Pinaud's Face Powder, $1.00 value for..... **69¢**
La Belle Face Powder, $1.00 value for..... **83¢**
Imported Cologne and Lavender Water..... **55¢**

—Drugs, Main Floor, H.B.C

Millinery Bargains

Light Weight Summer Felts
Fine quality felts for immediate wear. Small and medium brim styles, finished with ornament, ribbon or self trimmed. Choice of rose, blue, grey, green, as well as white. Special at..... **$2.9**

Late Summer Hats
All straw or silk and straw combined. Ready to wear and trimmed styles, in various colors. Values to $7.95. Special at..... **$1.97**

20 Model Hats to Clear
Superior quality crochet visca, Petersham silk and fine braid hats; no two alike; all light shades. Value $13.75. Special at..... **$1.9**

—Second Floor, H.B.C

Coat Hangers, 3 for 35c

Smooth-finished wood coat and suit hangers, also novelty silk covered hangers. Special at 3 for..... **35¢**

—Main Floor, H.B.C

Specials From the Corset Dept.

Corsets and Corsélettes
Corselettes, made of strong batiste with side fastening, four hose supporters. Sizes 30 to 38. Also D & A corsets in medium and low bust styles, lightly boned, finished with four hose supporters. Sizes 23 to 2 Sale Price..... **98¢**

Bandeaus
Dainty Bandeaus in novelty brocade and swami combined, lightly boned and finished with fancy tape shoulder straps. Sizes 30 to 36. Sale Price..... **49¢**

Corselettes
In Rayon striped fabric, honeycomb back for extra support; part elastic shoulder straps. Sizes 32 to 38. Sale Price..... **$1.6**

—Second Floor, H.B.C

y Company.

2ND MAY 1670.

ry, Lethbridge, Nelson, Vernon, Kamloops and Vancouver

MY DAY

Will Crowd the Store From 9 o'Clock to 6

Great Clearance of Dainty Wash Frocks At $7.95

The collection includes good quality Fugi silks, Rayon and Celine frocks in a variety of pretty styles. Long and short sleeves and new collars. Trimmed with pin tucks, pearl buttons and dainty scarf ties; kick pleats in skirt. Special, Economy Day at ..$7.95

Knitted Suits and Coats At Big Reductions

Women's Wool Knit Suits, Value $29.50, for $19.95

A few high-grade all-wool Scotch knit suits, in plain stitch. Choice of brown or heather mixtures. Sizes 36 to 40. Value $29.50. Special at

$19.95

Women's Knitted Coats, Value $15.95, for $9.75

Smart styles in pretty jacquard design; choice of rose, blue, grey and red; clipped wool collar and cuffs. Sizes 16 to 40. Special at

$9.75

All Silk Blouses Selling Economy Day at 10 Per Cent Off Regular Prices

Princess Slips at Half Price

Made from fine white longcloth, opera top or built-up shoulders, trimmed with lace or embroidery. Sizes 36 to 44. Regular $1.75 to $3.95. Special at 88¢ to.....$1.98
—Second Floor, H.B.C.

Women's Rayon Silk Nightgowns, $2.98

Smart styles with yoke and strap shoulders of fine lace. Choose from green, orchid, peach, rose, Nile, apricot and sky. Special at.....$2.98
—Second Floor, H.B.C.

Women's Crepe Step-Ins

Good quality crepe step-ins, in white and blue with blue bird design. Special at.....49¢
—Second Floor, H.B.C.

Spun Silk Bloomers

Serviceable garments in shades of peach, orchid, apricot and pink. Regular $2.98. Special at.....$1.98
—Second Floor, H.B.C.

Silk Princess Slips

Made from good quality habutai silk in shades of pink, apricot, mauve and black. Regular $3.95. Special at.....$2.98
—Second Floor, H.B.C.

Harvey's Substandard Cotton Vests at 29c Each

Broken assortments only in knit cotton vests in opera top and built-up shoulders; choice of white or peach; also a few bloomers in green and blue. Values to 69c. Special at.....29¢
—Second Floor, H.B.C.

Women's Smart Dress Coats

Values to $55.00 for $24.95

A clearance of smart coats made from Poiret twill, repp and charmeen. Plain and novelty styles, with a touch of fur on collar. Lined with crepe de Chine. Sizes 16 to 38. Values to $55.00. Special at $24.95

Girls' School Frocks and Sweaters at Economy Day Savings

100 Girls' Gingham Frocks Values to $1.95 for 98c

Pantie dresses in neat gingham and chambray, sizes to 6 years. Also good wearing striped broadcloths and check ginghams in smart styles for girls to 12 years. Values to $1.95. Special at.....98¢

25 Girls' Wool Pull-Overs, Values to $1.89 for 98c

Wool pull-overs with V neck or pointed collars. Choose from fawn, Pekin blue, flame and grey. Broken sizes from 2 to 12 years. Values to $1.89. Special at.....98¢
—Second Floor, H.B.C.

Children's Leather Oxfords

Values to $3.00 for $1.98 a Pair

Tan calf and brown chrome calf Oxfords, with extra double flexible leather soles, built for service. Sizes 8 to 10½. Values to $3.00. Special at, per pair..... **$1.98**

Women's White Canvas Shoes at 69c a Pair

50 Pairs White Canvas Oxfords and Strap Shoes, grouped to clear today at this exceptionally low price; have leather soles and Cuban or Baby Louis heels. Sizes 3½, 4 and 4½ only. Special at, per pair.....69¢

Women's Patent Leather Strap Shoes and Step-In Pumps, Values to $6.50, for $2.98

Smart House or Street Shoes in patent leather; have baby spike heels. Several lasts to choose from. Sizes 3 to 7. Values to $6.50. Special at, per pair.....$2.98
—Main Floor, H.B.C.

Sale of Men's Oxfords and Boots Continues

The values are so good that it's no wonder we have been doing record business during the last two or three days. There are lots more shoes left and plenty of styles to choose from. All one price. Oxfords and Boots, per pair,

$4.75

Special Chicken Luncheon at 65c

Will be served today in addition to our usual 50c meal. Breakfasts, afternoon teas, light suppers also at popular prices.
—Victorian Restaurant, Fourth Floor, H.B.C.

Children's Ribbed Lisle Socks

Special, 3 Pairs for $1.00

Good quality lisle in ribbed effects, have fancy turn-down cuffs in contrasting stripes. Special at, 3 pairs for.....$1.00
—Main Floor, H.B.C.

300 Pairs Women's Chamois Suede Gloves

At 59c Pair

Good wearing gloves with novelty turn-down cuffs trimmed with contrasting silk braid, silk embroidered points. Choice of cinnamon, pastel, mode and beaver. Sizes 6 to 7½, reg. 79c. Special at, per pair.....59¢
2 pairs for $1.15
—Main Floor, H.B.C.

Kayser Silk Gloves

$1.95 Value for $1.19 Pair

Heavy quality silk with narrow turn-down cuffs embroidered with Tudor roses in relief effect, silk embroidered points. Also novelty style with shirred circular cuffs and 16-inch button length with self points in black, white and colors. Sizes 6 to 8. Values to $1.95. Special at, per pair $1.19
—Main Floor, H.B.C.

Bargains in Leather Goods Dept.

Handbags, Reg. $2.49 for $1.98

Pouch style bags in black, fawn and combination colors, fitted with mirror and inside compartment, neatly lined, well finished. Special at $1.98

Music Cases

Folding styles in black figured moire with helio lining, fitted with strong handle. Reg. $1.95. Special at $1.69

Shopping Bags

Durable leatherette Shopping Bags for general use. Reg. $1.00. Special at .....69¢
—Main Floor, H.B.C.

Beach Parasols

Values to $1.25 for 69c

Gaily colored parasols with bamboo handles. Ideal for beach use. Values to $1.25. Special at .....69¢
—Main Floor, H.B.C.

Specials in Ribbons

Plain and Novelty Ribbons, 4c a Yard

Checks, Roman stripes, brocaded, moires, satin, corded and two-tone effects, in a good assortment of wanted colors. Values to 10c; ¾ to 1-inch wide. Special at, per yard.....4¢

Plain and Novelty Ribbons, 14c a Yard

Shown in a wide range of stripes, checks and various broche effects, one to two inches wide. Values to 19c. Special at, per yard .....14¢
—Main Floor, H.B.C.

Hutchinson's Copyright Novels 19c Each

A big selection of holiday novels ready, and all by popular authors. Reg. 25c. Special at 19¢
—Main Floor, H.B.C.

Economy Day Specials in Art Needlework

Stamped and Made-Up Aprons for Children

Shown in green and maize with white bias binding, require only embroidery stitches to complete. Sizes 6, 8 and 10 years. Regular $1.25. Special at.....98¢

Stamped Three-Piece Bedroom Sets

Stamped in new designs on white needle-weave. Special, at .....39¢

Stamped Tea Cloths

Good wearing white needle-weave with four serviettes to match. A special clearance from our regular stock. Priced up to $1.45. Special at.....89¢

Stamped Linen Tray Cloths

With one-inch hemstitch finish. Size 17 by 24. Special at.....75¢
—Mezzanine Floor, H.B.C.

Spectacles or Eyeglasses at a Saving of 20 Per Cent

Offering an assortment of frames that will appeal to any taste in style and appearance. Some are shell, others with gold-filled attachments, but all are of best quality and fully guaranteed. A complete examination of the eyes is included in the price.
—Mezzanine Floor, H.B.C.

Two Big Economy Bargains in Women's Hosiery

500 Pairs Silk and Wool Sports Hose at 79c a Pair

An opportune time to stock up for your Fall needs. Good quality silk and wool, in a wide choice of color mixtures with fancy checks. Sizes 8½ to 10. Special at, per pair **79c**
2 pairs for $1.55

Pure Thread Silk Hose, Silk to the Top, Regular $1.25 for 89c

Pure thread silk, in the famous London Lady make, silk to the top, high spliced heels and reinforced feet; good selection of popular shades. Regular $1.25. Special at, per pair

89c

Travellers' Samples in Neckwear

300 Pieces in New and Dainty Styles for Immediate Wear

Included are vestees in lace-trimmed net and organdie, crepe de Chine, georgette, pique and linen; sets in georgette, crepe, organdie and satin, also lace collar and jabot novelties in smart pleated effects. In three groups as follows:

Regular to $1.95 for.... **89c** | Regular to $2.95 **$1.39** | Regular to $4.95 **$1.89**

—Main Floor, H.B.C.

Economy Day Brings Even Greater Bargains in Home Furnishings

Special Offerings in the Furniture Department

Floor Lamps, Complete
With metal shaft and blue and rose shade. Regular $25.00. Sale Price $17.50

Mahogany Table Lamps
Four only, with heavy vase-shaped stand and double chain pull sockets. Regular $13.95. Sale Price $8.95

Handsome Secretary
In French walnut finish, with let-down writing table. Regular $28.50. Sale Price $18.50

Framed Pictures
In dull gilt frames, all copies of old masters. Size 7 x 9. Sale Price .....49¢

Bridge Lamps
Polychrome - Finished Metal Bridge Lamps, complete with frosted and decorated shades. Sale Price $4.75

Sea Grass Chairs
All large comfortable patterns. Regular $7.75. Sale Price. $6.50
—Fourth Floor, H.B.C.

350 Yards of Inlaid Linoleum

Regular $1.39, for $1.10 Per Square Yard

English Inlaid Linoleum, with patterns through to the canvas back; may be used in any room in the home. Regular $1.39. Sale Price, per square yard $1.10
—Third Floor, H.B.C.

Linoleum Runners

These Runners have slight imperfections in the printing, hence this reduced price. Shown in many designs and attractive colors. Size 1.6 x 9. Regular $1.65. Special at .....98¢

Rexoleum Floor Covering

Felt-base floor covering that is both serviceable and sanitary; may be used in any room; six feet wide. Special at, per square yard .....39¢

Wash Rugs

Dainty Wash Rugs, useful for bedroom or bathroom. Size 24 x 48. Special at .....75¢

300 Feltol Mats

A useful size Mat for many places in the home; nice designs; 18 x 36. Special at .....15¢

Five Only, Axminster Rugs to Clear

Soft Pile Axminster Rugs, woven in one piece without joins or seams; designs and colorings that will appeal to you. Size 6 x 9. Special at $18.50

Hall and Stair Oilcloth

Painted-Back Hall and Stair Oilcloth of extra good wearing quality. Sale Price, per yard, 18 inches wide, per yard .....29¢
36 inches wide, per yard .....59¢
—Third Floor, H.B.C.

Window Draperies

At Bargain Prices

200 Yards Tape-Edge Marquisette at 15c a Yard

Good Quality Marquisette in white or ivory, with tape edge; 36 inches wide. Regular 25c. Special at, per yard .....15¢

English Art Sateens

Extra Fine Quality English Art Sateens, suitable for recovering comforters and cushions. Regular 75c. Special at, per yard .....49¢

Odd Curtains and Panels to Clear

We are clearing all sample pairs of Curtains and Curtain Panels at substantial reductions. This offering gives you an opportunity to buy at worthwhile savings.

Morton's Hand-Blocked Cretonnes

High-Grade Linen-Finished Cretonnes that will beautify any room; shown in a wonderful selection of designs. Values to $1.65. Special at, per yard .....59¢

Sample Ends of Tapestry and Mohairs

Useful pieces of best-grade Tapestries, Damasks and Mohairs to clear at big savings. Suitable for covering a chair seat or back or making cushions. Sale Price, each $1.19

100 Yds. Colored Dot Marquisette

Fine quality colored dot marquisette, suitable for bedroom curtains, reg. 59c. Special at, per yd. 25¢
—Third Floor, H.B.C.

Remnants of Curtain Fabrics Half Price

The collection includes shadow nets, velours, cretonnes, silks, damasks, madras, marquisettes and other popular weaves; useful for many purposes. To clear at Half-Price
—Third Floor, H.B.C.

Big Economy Bargains in the Hardware Department

Floor Polish Mopa
Large size and equal to any $1.75 mop, complete with handle. Special at .....98¢

Waxing Brushes
Weighted brushes, a combination waxer and polisher with polished handles. Special, $3.75

Companion Sets
Comprising hearth brush, shovel, poker on pedestal stand; all made of wrought iron and heavily plated in antique copper or antique brass. Special at $2.95

English Fireplace Kerbs
Made of antique copper with embossed medallion. Very pleasing in design.
14ft. size. Special at.....$2.75
4ft. 6in. size. Special at.....$3.50

50 Smith Burners
For use on the range, burns refuse oil and sawdust. Formerly $3.50 value. Special at.....89¢

Stainless Steel Knives
Made in England from Sheffield stainless steel, fitted with square xylonite handles; table and dessert size. Special at.....39¢
—Lower Main Floor, H.B.C.

HIGH PRAISE FOR CANADIAN PRISON

Redemptive Work in Penitentiaries Appreciated by Welfare Officers

MONTREAL, Aug. 16.—Redemptive and constructive work which is being carried on in Federal penitentiaries of Canada greatly impressed two officers of the Canadian Prisoners' Welfare Association, Rev. Dr. A. E. Runnells, president, and Charles Fyfe, treasurer, both of Westmount, who have just returned from a transcontinental tour, extending as far south as California, in the course of which they visited several noted penal institutions. The high type of the men appointed to govern these establishments in the opinions of the visitors formed a wonderful contrast to the old conception of prison officials. They have been drawn chiefly from among officers who rendered service overseas, and they are all educated and intellectual men who in every case displayed a keen humanitarianism in their attitude towards those who are committed to discipline and punishment for terms extending from two years to life.

"We visited all the Canadian penitentiaries west of the Great Lakes," said Rev. Dr. Runnells last night, "and the first we saw was that of Stoney Mountain, near Winnipeg, which is one of the oldest in the Dominion, and where there are over 260 men. Warden Meighen is a brother of the ex-Premier.

"It so happened that our arrival there coincided with the announcement that the Dominion Government had decided to grant special clemency to a large number of prisoners in the penitentiaries to celebrate the Diamond Jubilee of Confederation. As this action on the part of the Government was the result of a request which had been made by a delegation from the Prisoners' Welfare Association early in June, we naturally appreciated seeing the liberation of a group of men who otherwise would have been still within prison walls.

MODEL INSTITUTION

"But it was at Prince Albert, Sask., that we were privileged to see what is undoubtedly Canada's model penitentiary. That institution is on the very extreme border of civilization, and Major McLeod has under his charge there an establishment which includes 1,600 acres of land without the walls, as well as twenty-five acres within the walls, these walls being twenty-five feet in thickness. All that is required in the way of vegetables and fruit and garden produce is raised there, and there, as in all the other penitentiaries, we found industrial work being carried on. There were carpentry, smithy, tailoring, shoemaking and other 'shops,' with laundry and bakery. In these places men can learn trades and so leave the prison better equipped to earn their living than before conviction in many cases.

"At New Westminster, B.C., the warden, Col. W. H. Cooper, told us that he could place a first-class workman in any industry for which there was a call. Discipline on military lines, hard work on these various industries, and educational facilities mark the routine of the penitentiaries. At Stoney Mountain there was a young man, a sifer, whom the C.P.W.A., in the days when it was the National Prison Reform Association, saved from the gallows, who is now studying for his first year Arts, and he is only one of several whom we saw taking higher educational studies.

The visit to these institutions was made through the courtesy of Gen. W. S. Hughes, Superintendent of Dominion Penitentiaries, who furnished the two delegates with credentials which enabled them to see all that was to be seen.

AT WINNIPEG

At Winnipeg, Warden Downey, of the Provincial Jail, also invited Dr. Runnells and Mr. Fyfe to see that institution.

Referring again to the fact that they saw many prisoners released, Dr. Runnells said this raised a different social problem, namely, of how to get them on to their feet again. "I have eight men here," said Major McLeod, at Prince Albert, "who are going out, and if only I had some organization like yours to help us to place them, it would be a source of great comfort."

Dr. Runnells also visited McNeil Island Penitentiary, in the United States, near Tacoma, but while it had many modern features about it, there were one or two that Canadian reformers are not ready to adopt. One was that men took their meals in a common dining hall instead of in their cells, while again there were several inmates in some of the cells, whereas in Canada each man is in a cell by himself.

"In any case," concluded the C. P. W. A. president, "we gathered a great deal of useful information and enlightenment, which cannot fail to help us in our work here, and this with the very minimum amount of cost on our funds, as most of the journey was at our own expense in a holiday programme."

War Cry Editor Made West Field Secretary

TORONTO, Aug. 17.—Brigadier Bramwell Taylor, who for four years has served as editor of the War Cry, official gazette of the Eastern Canadian branch of the Salvation Army, has been appointed field secretary for Canada West, a territory that extends from Port Arthur to Alaska. Brigadier Taylor came to Canada six years ago from the Old Country. He will be succeeded by Major Sidney Church, editor of the Canada West War Cry.

Kurds at Large

MARDIN, Kurdistan, Turkey, Aug. 17.—The incursion of Kurdish brigands from Mosul, terrorizing Turkish villages, has increased the tension created by recent Persian frontier incidents, which are felt to be straining friendship between Turkey and Persia.

The Constantinople press, without directly making reference to any country—although Britain is already clearly meant—intimates that a foreign power has been inciting the Persian and Mosul frontier incidents and urges the Government to take strong measures

LATEST SPORT THE WORLD OVER

Victorians Appear Strong Contenders In Veterans' Golf

J. E. Wilson Wins Matches in Championship Flight, While R. W. Gibson Comes Through in Class "A"—Play Semi-Finals Today

With J. E. Wilson one of the semi-finalists in the championship flight of the Senior Northwest Golf Association's fifth tournament, in progress at Colwood; R. W. Gibson showing up well in the Class "A" championship, and with ten local players in the semi-finals, a large number of trophies should remain in Victoria.

Defeating George Moore, of Vancover, low gross scorer in the qualifying round, three and two, in the first round of the championship flight, Wilson played against Judge H. B. Riggs, of Yakima, in the afternoon and beat him, one up, to enter the semi-final round.

R. W. Gibson, who qualified for the championship round but withdrew to enter the Class "A" championship, turned in the lowest score of the tournament when he did the eighteen holes in eighty playing against E. Cookingham, of Portland. Gibson is looked upon to be one of the finalists in this class. J. A. Sayward is also playing excellent golf and has won his way to the semi-finals of the Class "A" championship.

Victoria's semi-finalists are: J. E. Wilson, championship flight; R. W. Gibson, J. A. Sayward, Class "A" championship; G. H. Barnard, second flight; H. P. Bagley, seventh flight; J. P. Babcock, ninth flight; Dr. Garesche, eleventh flight; J. E. Miller, twelfth flight; Dr. Plaskett, thirteenth flight, and W. H. Hargraves, fourteenth flight.

MORRIS WINS MEDAL

J. W. Morris won the prize for the best gross score in the qualifying round after being tied with George Moore, of Vancouver. Percy Criddle, of Victoria, won the best gross score prize in Class "B" with an eighty-seven; A. L. Paine, of Hoquiam, won the best gross score prize in Class "A" with an eighty-eight. J. W. Morris won in Class "C." The winners of the best net score prizes in the various classes are: C. D. Stimson, Seattle, Class "A," with a seventy-four; C. S. Battie, Vancouver, Class "B," with a seventy-two, and George Moore, of Vancouver, Class "C," with a sixty-nine.

Frank McCollough of Spokane, was elected captain of the American team, which will compete for the Walter C. Nichol Cup in the international team event. J. A. Sayward was elected captain of the Canadian team. The teams will be announced this afternoon.

Monday's putting competition resulted in a tie. W. E. Bilger, of Seattle; A. R. Gardner, of Tacoma, and A. S. Nichols, of Tacoma, each having thirty-four. Yesterday's putting competition was won by E. J. Roberts, of Spokane.

SEMI-FINALS TODAY

Today will see the playing of the semi-finals in the championships and all flights. The two-ball foursome competition will also start this morning, while in the afternoon the championship bogey competition will get under way and also the long-driving competition. At 5:30 p.m. the annual meeting will be held, at which the officers will be elected.

The score of W. MacMaster, of Portland, in the qualifying round, was printed incorrect. He had a gross score of 105 and net 83, instead of 129 gross and 99 net.

The results of yesterday's play follows:

CHAMPIONSHIP FLIGHT

J. E. Wilson (Victoria), beat G. Moore (Vancouver), 3 and 2.

Judge H. B. Riggs (Yakima), beat W. C. Butler (Vancouver), 1 up.

Josiah Collins (Seattle), beat Percy Criddle (Victoria), 3 and 2.

L. A. Lewis (New Westminster), beat F. J. Wood (Bellingham), 7 and 6.

A. Dickinson (Seattle), beat A. L. Paine (Hoquian), by default.

J. Sobey (Seattle), beat C. S. Battie (Vancouver), 2 and 1.

A. S. Kerry (Seattle), beat M. A. Arnold (Seattle), 6 and 4.

F. R. Van Tuyl (Seattle), beat J. W. Morris (Victoria), 3 and 2.

SECOND ROUND

J. E. Wilson beat Judge H. B. Riggs, 2 up.

L. A. Lewis beat Josiah Collins, 2 and 1.

J. Sobey beat A. Dickinson, 1 up.

F. R. Van Tuyl beat A. S. Kerry, 2 and 1.

CLASS A CHAMPIONSHIP

R. W. Gibson (Victoria), beat E. Cookingham (Portland), 6 and 5.

H. S. Griggs (Tacoma), beat A. C. Flumerfelt (Victoria), 6 and 5.

C. D. Stinson (Seattle), beat W. L. Bilger (Seattle), 3 and 2.

J. A. Sayward (Victoria), beat J. S. Sharpstein (Walla Walla), 4 and 2.

CLASS B CHAMPIONSHIP

F. R. Stewart (Vancouver), beat C. C. Worsfold (New Westminster), 1 up.

N. M. Bolcom (Seattle), beat L. H. Hardie (Victoria), 4 and 3.

Gen. N. Money (Qualicum), beat Dr. O. J. West (Seattle), 2 and 1.

E. L. Thompson (Portland), beat W. Langley (Seattle), 3 and 2.

CLASS C CHAMPIONSHIP

C. J. Northrop (Boise), beat H. H. McDougall (Vancouver), 1 up.

Dr. Frank Rose (Spokane), beat Capt. W. E. Tapley, 2 and 1.

S. J. Crowe Vancouver), beat C. H. Jones (Spokane), 3 and 2.

F. T. McCollough (Spokane), beat A. Sheret (Victoria), 2 and 1.

FIRST FLIGHT

George Moore (Vancouver), beat A. L. Paine (Hoquiam), by default.

SECOND FLIGHT

J. C. Eden (Seattle), beat Russell Sewall (Portland), 2 up.

A. L. Dunn beat Dr. Bouffler (Seattle), 4 and 3.

G. H. Barnard (Victoria), beat J. T. Hefferman (Seattle), 5 and 4.

J. T. Humbird (Spokane), beat R. F. Prail (Portland), 1 up.

THIRD FLIGHT

J. A. Lindsay (Victoria), beat J. B. Ker (Portland), 4 and 3.

C. M. Birnie (Victoria), beat Morton Insley (Portland), 1 up.

J. S. Baker (Tacoma), beat R. H. Swinerton (Victoria), 3 and 2.

G. R. Cartier (Tacoma), beat L. G. Pattullo (Seattle), 5 and 3.

FOURTH FLIGHT

A. W. Tidmarsh (Seattle), beat B. F. Ivy (Seattle), 3 and 2.

E. G. Griggs (Tacoma), beat J. M. Laird (Seattle), 6 and 4.

E. R. Wheeler (Tacoma), beat F. T. Fischer (Seattle), 6 and 5.

Dr. A. A. Morrison (Portland), beat Wells Gilbert, 1 up.

FIFTH FLIGHT

W. A. Ward (Vancouver), beat F. G. Foster (Hoquiam), 6 and 5.

Walter Ball (Seattle), beat Dr. A. E. Mackay (Portland), 1 up.

F. H. Graves (Spokane), beat S. B. Gibbs (Seattle), 5 and 4.

R. S. Stacey (Seattle), beat W. C. Comer (Seattle), 3 and 2.

SIXTH FLIGHT

H. L. Nichols (Portland), beat E. J. Roberts (Spokane), at nineteenth.

J. R. Stirrat (Seattle), beat Judge Lampman (Victoria), 2 up.

C. H. McCoy (Spokane), beat N. W. Parker (Seattle), at nineteenth.

J. M. Keen (Tacoma), beat E. L. Howard (Seattle), 3 up.

SEVENTH FLIGHT

A. F. Albertson (Tacoma), beat D. E. Frederick (Seattle), 2 and 1.

H. J. Fettler (Seattle), beat E. Cave-Brown-Cave (Vancouver), 3 up.

H. P. Bagley (Victoria), beat A. J. Fraser (Victoria), 4 and 2.

Eugene Enloe (Spokane), beat Judge A. Battle (Seattle), at nineteenth.

EIGHTH FLIGHT

J. D. Hart (Portland), beat I. C. Hyland (Seattle), 4 and 2.

W. Howarth (Everett), beat W. MacMaster (Portland), 4 and 3.

A. R. Gardner (Tacoma), beat G. C. Mason (Portland), 5 and 4.

W. C. Holman (Portland), beat Sir Frank Barnard (Victoria), 4 and 2.

NINTH FLIGHT

C. F. Swigert (Portland), beat Justice W. C. Simmons (Calgary), 6 and 4.

George Lent (Seattle), beat F. J. Fulton (Victoria), 2 up.

J. P. Babcock (Victoria), beat F. G. Fowkes (Victoria), 3 and 1.

P. Beuhner (Portland), beat Dr. Appleton (Seattle), 1 up.

TENTH FLIGHT

E. C. Blanchard (Seattle), beat H. F. Phelps (Seattle), 4 up.

W. D. Mackay (Seattle), beat C. B. MacNeill (Vancouver), 3 up.

E. C. Atwater (Spokane), beat R. J. A. O'Reilly (Portland), 2 and 1.

E. C. Sharrock (Seattle), beat E. C. Senkler (Victoria), 3 and 2.

ELEVENTH FLIGHT

J. F. Lyon (Tacoma), beat J. A. Coleman (Everett), 3 and 2.

Dr. Garesche (Victoria), beat W. A. Holt (Portland), 5 and 4.

Fred Nitchy (Portland), beat J. R. Tite (Vancouver), 5 and 4.

Al Schofield (Seattle), beat A. V. Brown (Seattle), 7 and 6.

TWELFTH FLIGHT

Alex Bailie (Seattle), beat J. O. Cameron (Victoria), 1 up.

W. R. Nichols (Tacoma), beat A. McCreery (Vancouver), 2 and 1.

J. E. Miller (Victoria), beat J. W. MacFarlane (Vancouver), 4 and 3.

F. F. Johnson (Boise), beat F. G. Taylor (Seattle), by default.

THIRTEENTH FLIGHT

A. W. Laird (Seattle), beat C. H. Herald (Tacoma), 4 and 3.

Frank Hart (Portland), beat C. R. Elderton (Vancouver), 3 and 2.

Dr. Plaskett (Victoria), beat G. T. Reid (Seattle), 7 and 6.

F. J. Martin (Seattle), beat Col. A. A. Jones (Victoria), 5 and 3.

FOURTEENTH FLIGHT

C. H. Macaulay (Vancouver), beat Grant Hicks, 1 up.

T. F. Ryan (Seattle), beat G. P. Bouton (Victoria), 5 and 4.

W. H. Hargraves (Victoria), beat F. R. Griffith (Portland), by default.

FIFTEENTH FLIGHT

A. P. Porter (Portland), beat A. R. Robertson (Victoria), 5 and 4.

TODAY'S DRAW

Grand Championship

10:05—J. E. Wilson plays L. A. Lewis.

10:10—J. Sobey plays F. R. Van Tuyl.

Class "A" Championship

9:35—R. W. Gibson plays H. S. Griggs.

9:40—C. D. Stimson plays J. A. Sayward.

Class "B" Championship

9:45—F. R. Stewart plays W. M. Bolcom.

9:50—General Money plays E. L. Thompson.

Class "C" Championship

9:55—C. J. Northrop plays Dr. Frank Rose.

10:00—S. J. Crowe plays F. T. McCullough.

First Flight

10:15—Geo. Moore plays P. Criddle.

10:20—J. W. Moore plays W. C. Butler.

Second Flight

10:25—J. C. Eden plays A. L. Dunn.

10:30—G. H. Barnard plays J. T. Humbird.

Third Flight

10:35—J. A. Lindsay plays C. M. Birnie.

10:40—J. S. Baker plays G. R. Cartier.

Fourth Flight

9:00—A. W. Tidmarsh plays E. G. Griggs.

9:05—E. R. Wheeler plays Dr. A. A. Morrison.

Fifth Flight

9:10—W. A. Ward plays Walter Ball.

9:15—F. H. Graves plays R. S. Stacey.

Sixth Flight

9:25—A. S. Nichols plays J. R. Stirrat.

9:30—C. H. McCoy plays J. M. Keen.

Seventh Flight

10:45—A. S. Albertson plays H. J. Fetter.

10:50—H. B. Bagley plays Eugene Enloe.

Eighth Flight

10:55—J. D. Hart plays W. Howarth.

11:00—A. R. Gardner plays W. C. Holman.

Ninth Flight

11:05—C. F. Swigert plays George Lent.

11:10—J. P. Babcock plays P. Buchner.

Tenth Flight

11:15—E. C. Blanchard plays W. D. Mackay.

11:20—E. C. Atwater plays E. E. Storrock.

Eleventh Flight

11:25—J. F. Lyon plays Dr. Garesche.

11:30—Fred Nitchy plays Al Schofield.

Twelfth Flight

11:35—Alexander Baillie plays W. R. Nicholls.

9:20—J. E. Miller plays F. F. Johnson.

Thirteenth Flight

11:45—A. W. Laird plays Frank Hart.

11:50—Dr. Plaskett plays F. T. Martin.

Fourteenth Flight

11:55—W. H. Hogg plays C. H. Macaulay.

12:00—F. T. Ryan plays W. H. Hargrave.

Fifteenth Flight

12:05—A. R. Porter plays D. E. Campbell.

CANADIAN SOCCER TEAM WILL PLAY EXHIBITION GAME

VANCOUVER, Aug. 17.—Canada's touring soccer team is expected to reach Vancouver on Friday on board the R.M.S. Niagara from New Zealand, and tentative arrangements have been made for them to play one exhibition game in the city prior to their departure for their homes in the East.

Exactly when this game will be staged, whether on Friday night or on Saturday afternoon, is still in doubt.

English Pro. Leads In Irish Open Golf

PORT MARNOCK, Ireland, Aug. 17.—T. H. Cotton, twenty-year-old English professional, went into the lead in the second day's play for the Irish open golf championship, with an aggregate of 146. Wild Bill Mehlhorn and Larry Nabholtz, American professionals, were down the list with 157 and 158, respectively.

The Sons of Canada intermediate lacrosse team will hold an important practice tonight at 6:30 o'clock sharp at the High School grounds. The following players are asked to attend: Noel, Taylor, Kennedy, Bissell, Shade, Viggers, Collier, Oliver, Taylor, Cann, Nicol, Chapman, Gilson, Scafe and Smith.

Portland Veterans Snapped at Colwood

—Photograph by Chapman.

The above group, taken at the Seniors' Northwest Golf Association's fifth annual tournament, now in progress at the Colwood Golf and Country Club, shows some of the Rose City title aspirants. Reading from left to right: Walter Holt, Dr. H. S. Nichol, Wels Gilbert, F. J. Wood, James B. Kerr and Russel E. Lewall.

Joe Wright Declines Invitation to Row in Australia

TORONTO, Aug. 17.—Joe Wright, Sr., today declared that his son, Canadian amateur champion sculler, had regretfully declined the invitation to scull in the Australian Henley at Melbourne next October. Young Joe, who was a finalist in the English Diamond Sculls this Summer, will turn out with Argonauts' rugby football team this Fall, although he will not play in scheduled games. He will then prepare for the Olympic trials and for the English sculls of next year.

REGAN LEADS IN AGGREGATE

Victoria Shot Has Margin of Four Points With Only One More Match in Dominion Rifle Meet

BURTON FIRST IN MACDONALD BRIER

(Special to The Colonist)

CONNAUGHT RANGE, Aug. 17.—Shooting at the Connaught Range was marred at the commencement of the Walker Match this morning by a heavy shower of rain, which cleared off later in the day, to be followed by a fresh wind and changeable light. The Walker match was won by Lieut. Burke, of Ottawa, with a score of 34 at 300 yards and a possible at 800 yards for a total of 69.

Victorians who figured in the prize list were: C.S.-M. W. H. Wood, 69; Sergt. H. W. Burton, 67; Sergt. B. W. Beaumont, 66; C.Q.M.S. D. Fyvie, 65; Major F. Richardson, 65; Pte. H. Regan, 65; Pte. E. Shorsbree, 65; Master Gunner H. Collings, 64; Cadet Captain E. R. Simonds, 64; Cadet Lieut. P. Wilkinson, 63; Cadet Sergt. L. Bong, 62.

Pte. J. H. Regan, of the Canadian Scottish, is at present leading in the Aggregates with only one more match to be shot. Up to now Regan has done remarkable work and has a lead of at least four points on his nearest rival.

In the Macdonald Brier match, ten shots each, at 200 and 600 yards, Sergt. H. W. Burton, of the Garrison, took first money with a score of 98, 49 at each range. Other Victorians in the prize list were: Pte. J. H. Regan, 97; C.S.-M. W. H. Wood, 92; Master Gunner H. Collings, 92; Cadet Lieut. P. Wilkinson, 92.

NAVAL FIGHTERS TO PERFORM HERE

Men From H.M.S. Colombo Will Battle Members of 16th Canadian Scottish Regiment

With the light-heavyweight bout between Sergeant Sheasby, boxing instructor of the 16th Canadian Scottish Regiment, and Captain Sheppard, who is in charge of the Marines of H.M.S. Colombo, as the feature event, the smoking concert and boxing tournament being arranged for the Armories on September 9 promises to give the fight fans plenty of thrills.

Sheasby has an enviable record as a fighter and few have had the opportunity of seeing him in action here. His opponent is credited with winning the Midland championship.

Nine additional bouts have been arranged and a first-class card should be presented. The event is being staged in honor of H.M.S. Colombo's crew on their return visit to the city next month.

The complete programme, with the Colombo's men being the first mentioned, follows:

Flyweight, 112 lbs.—Wilson vs. Neals; Stockham vs. Hawkes.

Bantam, 116 lbs.—Poole vs. Wilkerson.

Feathers, 126 lbs.—Burgess vs. Cillotti; Mander vs. Siverts.

Lightweight, 154 lbs.—Frend or Newberry vs. Lewis.

Welter, 147 lbs.—Constantine vs. Plant.

Middle, 160 lbs.—Seymour vs. Stanyar.

Light-heavy, 175 lbs.—Treliving vs. Mawhood; Capt. Sheppard vs. Sergt. Sheasby.

CRESCENTS WIN FROM MILLMEN

Defeat Commercial Baseball League Champions, 3-2—Mummery Is Victor in Pitchers' Duel

TILLICUMS BATTLE SIDNEY TOMORROW

LEAGUE STANDING

	Won	Lost	Pct.
Tillicums	4	1	.800
Sidney	3	2	.600
Spencers	2	4	.333
Crescents	2	4	.333

LAST NIGHT'S RESULT

Crescents 3, Sidney 2.

Next game tomorrow, Sidney vs. Tillicums at the Royal Athletic Park at 6 o'clock.

Al Mummery, pitching ace of the Crescents balltossers, bested Williams, of Sidney, in a pitchers' duel at the Royal Athletic Park last night, and his teammates gave him airtight support to score a 3-2 victory in a Red's Service Station trophy contest. The teams played fine ball with only one error creeping into seven innings of play.

Crescents started the fireworks in the first canto. Behnson laid one down for a single. Devereaux crashed out a double, sending Behnson to third. Killick singled, scoring Behnson. Savile singled to right field, scoring Devereaux, giving the winners two runs.

In the third the millmen sent Lines around. The fifth inning saw the teams score once apiece, making the final count 3-2 in favor of the Crescents. In the sixth and seventh frames, three up and three away was the order. Mummery, who pitched his best game of the season, kept Sidney to four scattered hits, while he breezed nine. Williams was nicked for six safeties and struck out seven.

Harold Fetherstone umpired. The score by innings follows:

Crescents	2	0	0	0	1	0	x	—3
Sidney	0	0	1	0	1	0	0	—2

The teams were:

Crescents—Taylor, s.s.; Behnson, 1st; Devereaux, 3rd; Killick, 2nd; Saville, c.f.; Derbyshire, r.f.; Pollard, l.f.; Hubbard, c, and Mummery, p.

Sidney—Lines, c; Mitchell, s.s.; Crossley, 2nd; Simpson, 3rd; Bapty, b.f.; Brown, r.f.; McNeill, r.f.; Steele, c.f.; Lind, 1st; Williams, p.

TOMORROW'S GAME

Tomorrow's game, which is the last of the series, will bring together the Tillicums and Sidney. Victory for the clubmen will give them the silverware, while defeat will mean a tie-up in the series and necessitate an extra game. Wade Steele will work for the millmen. He will be opposed by "Lefty" Campbell.

Pennant Progress

NATIONAL LEAGUE

	W.	L.	Pct.
Chicago	69	41	.627
Pittsburgh	64	46	.580
St. Louis	63	47	.572
New York	63	51	.553
Cincinnati	50	60	.455
Brooklyn	48	65	.425
Boston	44	64	.407
Philadelphia	42	69	.379

AMERICAN LEAGUE

	W	L.	Pct.
New York	81	33	.711
Washington	66	46	.589
Detroit	62	48	.564
Philadelphia	63	50	.563
Chicago	53	60	.460
Cleveland	47	67	.412
St. Louis	41	69	.373
Boston	36	78	.321

COAST LEAGUE

	W	L.	Pct.
Oakland	91	54	.628
San Francisco	82	63	.566
Seattle	80	63	.560
Sacramento	72	73	.497
Portland	69	74	.483
Hollywood	67	70	.450
Missions	64	82	.438
Los Angeles	54	91	.372

Manager of Seattle Ball Team Suspended

LOS ANGELES, Aug. 17.—Wade "Red" Killifer, manager of the Seattle Ball Club of the Pacific Coast League, today was suspended indefinitely by President Harry Williams, of the league, because of an argument between Killifer and Umpire Paining.

Canada to Meet Japan in Davis Cup Tennis Today

MONTREAL, Aug. 17.—Following is the draw for tomorrow's Davis Cup tennis games:

Willard Crocker (Canada) meets Yoshiro Otha (Japan) in the first singles match of the American zone final. The second match wil be between Jack Wright (Canada) and T. Harada (Japan). The draw was made today by the rival captains in the presence of G. H. Meldrum, president of the Canadian Lawn Tennis Association, who is the referee of the matches.

Uzcudun Pardoned By Boxing Dukes

NEW YORK, Aug. 17.—Despite a ruling and report by Jimmy Crowley, referee, accusing Paolino Uzcudun, of fouling Jack Delaney four times in the seventh round of their fight at the Yankee Stadium Thursday night, the State Athletic Commission yesterday refused to give the Spaniard the suspension customary in such cases.

CANZONERI WINS IN FIRST

BROOKLYN, N. Y., Aug. 17.—Tony Canzoneri, New York's contender for the bantamweight title, knocked out Pete Sarmiento after two minutes, fifty-one seconds of fighting in the first round of a ten-round feature bout at Ebbets Field tonight.

Home-Run Race Is Tied When Bambino Knocks 38th Homer

"Babe's" Circuit Smash Breaks Up Eleven-Inning Game Between Yankees and White Sox—St. Louis and Washington Split Double-Header—Brooklyn Defeats Cubs

AMERICAN LEAGUE

NEW YORK, Aug. 17.—Babe Ruth's thirty-eighth home-run smash today broke up an eleven-inning pitching battle between George Connelly, of the White Sox, and Pipgras and Moore, of the Yankees, to give New York its second straight triumph at Chicago by 3-2. Ruth's blow placed him in a deadlock with his mate, Lou Gehrig, for home run honors.

Wins First Out

At Detroit, Billings, the bespectacled righthander from Brown University, started his first major league game and pitched the Tigers to a 6-2 victory over the Red Sox. The young collegian, going the full route, allowed only four hits.

Philadelphia Win

Philadelphia made it three straight from the Indians at Cleveland when Grove outpitched Hudlin, and the Mackmen won 4-1.

The Washington Senators and St. Louis Browns split a double-header at St. Louis, the Senators winning the first, 4-1, and the Browns taking the second, 3-2.

First game—	R.	H.	E.
Washington	4	7	4
St. Louis	1	4	1

Batteries: Lisenbee and Tate; Jones and Dixon.

Second game—	R.	H.	E.
Washington	2	6	1
St. Louis	3	8	0

Batteries: Hadley and Ruel; Vangilder and Schang.

	R.	H.	E.
New York	3	5	0
Chicago	2	6	0

Batteries: Pipgras and Bengough; Connelly, Moore and Crouse, Collins.

	R.	H.	E.
Philadelphia	4	9	0
Cleveland	1	8	1

Batteries: Grove and Cochrane; Hudlin and L. Sewell.

	R.	H.	E.
Boston	2	4	2
Detroit	6	7	0

Batteries: Harris, Russell and Hartley; Billings, Clemens and Shea, Bassler.

NATIONAL LEAGUE

NEW YORK, Aug. 17.—Carmen Hill's strong pitching wrecked the New York winning streak of six games here today, the Pirates evening the series by taking today's contest, 4-1. Fitzsimmons also pitched well, but Pittsburgh grasped a three-run lead in the third inning by bunching three hits.

The Corsairs gained a full game on the league leaders, as the Cubs lost to Brooklyn, thereby reducing Chicago's lead to five contests.

Brooklyn Defeats Leaders

Brooklyn bunched hits off Carlson in the eighth and ninth innings to score five runs to whip the Cubs, 6-5, at Brooklyn. Chicago started fast, Stephenson clouting a homer with two on in the opening inning.

St. Louis Hit Hard

At Boston, St. Louis pounded Robertson off the mound in the seventh and handled Genewich, his relief pitcher, hard enough to win a 7-3 decision over the Braves.

Pitchers' Duel

Senor Adolphe Luque held the Phillies to four hits at Philadelphia today and beat Frank Ulrich in a hurling duel, Cincinnati winning 2-1. A home run into the left field bleachers by Charley Dressen broke up a 1-1 tie in the eighth inning and accounted for the winning run.

	R.	H.	E.
Pittsburgh	4	10	1
New York	1	5	1

Batteries: Hill and Smith; Fitzsimmons and Taylor.

	R.	H.	E.
Chicago	5	11	1
Brooklyn	6	13	1

Batteries: Carlson and Gonzales; Vance, Clarke and Deberry.

	R.	H.	E.
St. Louis	7	11	0
Boston	3	6	1

Batteries: Haines and O'Farrell, Robertson, Edwards and Hogan.

	R.	H.	E.
Cincinnati	2	8	1
Philadelphia	1	4	1

Batteries: Luque and Sukforth; Ulrich and Wilson.

COAST LEAGUE

SAN FRANCISCO, Aug. 17.—Oakland defeated the Missions, 9-5, today, Christian being charged with the defeat despite his garnering a homer. Other home runs were made by Griffin, Fenton and Arlett.

	R.	H.	E.
Oakland	9	13	1
Missions	5	11	1

Batteries: Krause and Read; Pillette, Christian and Walters.

Portland Wins Again

PORTLAND, Aug. 17.—The Portland Beavers kept up their winning streak today by defeating the San Francisco Seals, 8-3. With the score tied at 2-2 in the seventh, the Beavers unleashed a hot rally off Geary which scored four runs. They drove in two more runs in the eighth off Sailor Moudy.

	R.	H.	E.
San Francisco	3	8	1
Portland	8	13	0

Batteries: Geary and Vargas; Hughes and Shandling.

Hollywood Evens Up

LOS ANGELES, Aug. 17.—Hollywood evened the series with Sacramento by taking today's game, 7-3. The Stars cinched the opening game when they made five runs and chased Kallio to the showers before a man had been retired.

	R.	H.	E.
Sacramento	3	10	1
Hollywood	7	8	1

Batteries: Kallio, Keefe and Koehler; Hulvey and D. Murphy.

Seattle Shut Out Angels

SEATTLE, Aug. 17.—The Indians shut out Los Angeles, 12-0, today, and evened the series, allowing the Angels only four hits. "Speed" Martin was in the box for Seattle, while Hal Gardner, former University of Washington player, was lifted from the pitching position for the Angels as the fifth inning started, after he had been responsible for six runs on nine Tribe hits.

	R.	H.	E.
Los Angeles	0	4	3
Seattle	12	12	3

Batteries: Gardner, Cunningham and Hannah; Martin and Schmidt, Borreani.

INTERNATIONAL LEAGUE

Toronto 2-0, Jersey City 1-3.
Rochester 1-5, Baltimore 8-1.
Syracuse 4-8, Reading 4-8.
Buffalo 5, Newark 3.

Colonist Daily Form Chart

COMPILED BY JOHNNY PARK

Presiding Judge, J. S. Rothert.
Honorary Stewards, Major Hyndman, Major W. E. Taylor, Major A. Lyons, M.L.A.
Associate Judge and Clerk of Scales, B. Carley.
Racing Secretary, B. F. Ives. Paddock Judge, H. Grecutt. Starter, W. Neary.
Colwood Park, Victoria, B.C., Wednesday, August 17, 1927. Seventh Day
Weather Clear. Track Fast.

1974—FIRST RACE—Claiming Purse $300. For three-year-olds and older that are the property of non-winning owners since July 1, 1927, without transfer. Weights 10 lbs. below the scale. Those beaten at this meeting and not placed second allowed 3 lbs., if not third allowed 6 lbs. Entered price $200. Five furlongs.

Index	Horse and Owner	Wt.	St.	¼	½	¾	Str.	Fin.	Jockey	Odds Str
1961	Freda Kripp, 4 (D. Johnson)	100	8	....	5^{h}	$6^{1½}$	4^{1}	$1^{1½}$	J. R. Kelly	8.42½
1949	My Friend Pat, a (E. Lackey)	110	7	....	3^{1}	$2^{½}$	1^{1}	2^{1}	J. Kelly	2.90
1969	Black Pat, 6 (HiltandRunStable)	107	3	....	7^{3}	$7^{½}$	$6^{½}$	$3^{1½}$	Balentine	20.45
1967	Rainbow, a (W. Byers)	102	1	....	$2^{½}$	4^{1}	3^{h}	4^{h}	Bell	10.60
1916	Old Sinner, a (Princeton Stable)	108	4	....	1^{h}	$3^{½}$	5^{h}	5^{h}	McIntyre	9.10
1989	Fourcross, 5 (J. A. Lawry)	102	2	....	6^{h}	5^{h}	7^{1}	6^{ns}	Pollard	17.40
1940	Chevalier, a (G. C. Jones)	102	11	....	9^{1}	9^{1}	$9^{1½}$	7^{h}	Harris	*1.90
1967	Vineyard, 8 (Mrs.J.Stephenson)	113	10	....	$8^{1½}$	10^{4}	10^{h}	8^{h}	Fredericks	*1.90
1968	Henry J., 6 (J. A. Gordon)	107	5	....	$10^{2½}$	8^{1}	$8^{½}$	9^{h}	Dye	12.20
1987	Fullanti, 6 (S. Norris)	108	9	....	4^{h}	$1^{½}$	$2^{½}$	10^{12}	Tipton	13.30
1963	Summer Sigh, 10 (F. Hale)	110	6	....	11	11	11	11	Hallib'ton	304.20

* Mutuel Field. At post 1 min. Off at 2.42. Time 24, 50 3-5, 1.03 4-5. $2.00 Mutuels paid Freda Kripp straight $18.85, place $7.80, show $6.90. My Friend Pat place $5.95, show $4.35. Black Pat show $10.10. Winner br f 4 Orlin Kripp—Freda Johnson. Trained by S. Johnson. Scratched: — Suncar 113, 1961 Midnight Chief 110, 1963 Orchard White 107. Overweight: Summer Sigh (3). Corrected weight on Henry J. 107. Standing start good. Won first three easily. Freda Kripp challenged My Friend Pat midway in the stretch and won easing up. The latter assumed the lead at the last turn but was no match for the winner. Black Pat showed improvement. Rainbow, Old Sinner and Fullanti had early speed.

1975—SECOND RACE—Purse $300. For two-year-olds. Weight 115 lbs. Maidens allowed 7 lbs. Five furlongs.

Index	Horse and Owner	Wt.	St.	¼	½	¾	Str.	Fin.	Jockey	Odds Str
1947	Mamma's Boy, 2 (R. J. Ragley)	108	2	....	$3^{1½}$	2^{1}	2^{h}	1^{1}	Balentine	9.62½
(1960)	Heathervale, 2 (R. Emmert)	112	1	....	1^{h}	$1^{½}$	1^{1}	2^{1}	Fredericks	14.70
(1947)	Genesee Belle, 2 (Swastika Stbl)	112	3	....	2^{h}	$3^{½}$	$3^{½}$	3^{h}	Halliburton	4.20
1960	Reina Nevada, 2 (Chavis-Rams'y)	105	5	....	5^{h}	5^{h}	$5^{3½}$	$4^{½}$	Robertson	9.90
(1927)	Heathersage, 2 (Mrs.C.C.Emmert)	115	7	....	$6^{3½}$	4^{1}	$4^{½}$	$5^{½}$	Bell	1.10
1943	Louie Wright, 2 (C. O. Reed)	111	4	....	7	7	6^{1}	$6^{1½}$	J. Kelly	4.65
1960	Dear Sir, 2 (G. Ball)	105	6	....	$4^{1½}$	$6^{1½}$	7	7	Richardson	19.00

At post 3 min. Off at 3.23. Time 25, 51 1-5, 1.04 1-5. $2.00 Mutuels paid Mamma's Boy straight $21.25, place $9.85, show $4.55. Heathervale place $14.80, show $8.40. Genesee Belle show $3.80. Winner ch c Rochester—Cleo Madison. Trained by R. J. Ragley. Overweight: Louie Wright (3). Standing start good. Won first three handily. Mamma's Boy was always within striking distance and dashed to the front when ready. Heathervale broke fast but tired. Genesee Belle ran her race. Heathersage, unruly at the barrier, was never a contender.

1976—THIRD RACE—Claiming Purse $400. Non-winners at this meeting. For three-year-olds and older. Weights: three-year-olds 112 lbs., four-year-olds and older 118 lbs. Non-winners of three races this year allowed 5 lbs. Entered price $500. Six furlongs.

Index	Horse and Owner	Wt.	St.	¼	½	¾	Str.	Fin.	Jockey	Odds Str
1971	Lady Barrett (H. H. Cassity)	103	5	....	4^{h}	$3^{1½}$	3^{1}	1^{ns}	J. R. Kelly	2.35
1969	Jago, 11 (Mrs.C.C.Emmert)	105	6	....	$5^{1½}$	5^{h}	5^{h}	2^{h}	Bell	4.15
1914	Ace o' Clubs, 4 (Ruth Parton)	105	4	....	$3^{½}$	4^{h}	$4^{2½}$	3^{h}	Pollard	14.45
1967	Southern Gentleman, a (Gonter)	105	1	....	$1^{½}$	1^{h}	$2^{½}$	4^{h}	Harris	9.60
1955	Helen Test, 5 (F. Keeney)	108	3	....	2^{h}	$2^{1½}$	1^{h}	5^{h}	Balentine	1.20
1969	Simona, 4 (Sulton-Davis)	103	2	....	6	6	6	6	Marsden	22.30

Off at 4.03. Time 24 1-5, 50 2-5, 1.14 3-5. $2.00 Mutuels paid Lady Barrett straight $8.70, place $3.90, show $2.95. Jago place $4.50, show $3.05. Ace o' Clubs show $4.30. Winner br m Mohawk II—Kaffir Flower. Trained by R. E. Cassity. Scratched: 1973 Caminola 110, 1972 Lease 110, (1878) Conclusive 108. Corrected weight on Helen Test 108. Moving start good. Won first three driving to the limit. Lady Barrett, well ridden, saved ground on the turns and barely lasted to win. Jago, outrun until straightened away in the stretch, tried to get through on the rail, was shut off, but came again on the outside and would have won in the next stride. Southern Gentleman tired. Helen Test loomed up as the winner at sixteenth out, then faltered.

1977—FOURTH RACE—Claiming Purse $400. For three-year-olds and older. Weights: three-year-olds 112 lbs., four-year-olds and older 116 lbs. Non-winners since August 9, 1927, allowed 3 lbs. Entered price $400. Five and one-half furlongs.

Index	Horse and Owner	Wt.	St.	¼	½	¾	Str.	Fin.	Jockey	Odds Str
1950	Goldie II., 7 (W. Hodson)	110	4	....	8	8	7^{2}	1^{n}	Tipton	9.10
(1928)	Grand Polly, 4 (E.M.Marshall)	111	5	....	2^{1}	$2^{½}$	1^{n}	$2^{½}$	J. Kelly	2.60
(1963)	Tennessee, 3 (Mrs.C.C.Emmert)	102	3	....	$6^{1½}$	6^{1}	$6^{½}$	3^{h}	Bell	3.80
(1938)	Hoocreek, 5 (H. P. Smith)	115	8	....	5^{h}	$5^{2½}$	4^{1}	4^{n}	Balentine	9.40
1970	Salton, 7 (C. Arnold)	112	1	....	$1^{½}$	1^{1}	$2^{½}$	5^{h}	Dye	5.80
1955	Chief Clerk (Gonter-Valentine)	110	2	....	3^{h}	3^{2}	3^{1}	$6^{2½}$	Harris	4.15
1970	Foe, 4 (E. McAvoy)	107	7	....	4^{n}	4^{n}	5^{h}	7^{4}	J. R. Kelly	11.90
1972	Virginia Morse, 5 (J.A.L.Pinto)	110	6	....	7^{1}	7^{1}	8	8	H. White	28.10

At post 4 min. Off at 4.45. Time 23 2-5, 50 4-5, 1.09 2-5. $2.00 Mutuels paid Goldie II. straight $20.20, place $6.10, show $4.35. Grand Polly place $3.60, show $3.65. Tennessee show $3.75. Winner ch h Goldie I.—Dacota Girl. Trained by W. Hodson. Scratched: 1971 Big Sapp 112, 1972 Folly Thorpe 110, 1971 Ormsleigh 110, (1972) Lucky Hays 107, 1963 Black Band 105. Overweight: (Grand Polly (1). Standing start good. Won first three driving to the limit. Goldie II trailed his field for a half, was hard ridden in the drive home and won going away. Grand Polly forced Salton at top speed, was carried wide entering stretch and held on gamely. Tennessee closed a gap. Salton tired.

1978—FIFTH RACE—The Colwood Handicap. Purse $500. For three-year-olds and older. Five and one-half furlongs.

Index	Horse and Owner	Wt.	St.	¼	½	¾	Str.	Fin.	Jockey	Odds Str
1901	Rosamond, 5 (Mrs. A. E. Smith)	100	4		$3^{½}$	$3^{1½}$	4^{1}	1^{n}	Pollard	5.27½
1950	Shasta Graney, 3 (R. Emmert)	103	2		$4^{½}$	$4^{½}$	$3^{½}$	$2^{1½}$	Bell	3.35
1929	Lahonton, 5 (Gonter-Valentine)	110	6		6	6	5^{2}	$3^{½}$	Harris	1.50
(1972)	Lucky Hays, a (W. E. Brown)	110	3		2^{h}	2^{2}	$1^{½}$	4^{2}	Robertson	3.90
1941	Lux, 4 (Matheson-Barlow)	103	1		1^{h}	$1^{½}$	$2^{½}$	5^{8}	Balentine	12.40
1950	Master Crump, 5 (Ramsay-Rowe)	101	5		5^{h}	$5^{½}$	6	6	Fredericks	12.75

Off at 5.27. Time 23 2-5, 50 1-5, 1.08 4-5. $2.00 Mutuels paid Rosamond straight $12.60, place $5.45, show, $2.65. Shasta Graney place $3.50, show $2.35. Lahonton show $2.30. Winner b m The Manager—Little Daughter. Trained by A. E. Smith. Scratched: (1950) Pure Itee 115, 1928 Fire Captain 98, 1941 Rey Bebee 105. Moving start good. Won driving, second easily, third driving. Rosamond went through on the rail when the leaders went wide and outgamed Shasta Graney in the drive. The latter tired at the end, after assuming the lead. Lahonton closed gamely. Lux set the pace and carried Lucky Hays wide entering the stretch.

1979—SIXTH RACE—Claiming Purse $300. Four-year-olds and older. Non-winners of three races in 1927. Weight 115 lbs. Non-winners of two races in 1927 allowed 3 lbs. Entered price $400. One mile.

Index	Horse and Owner	Wt.	St.	¼	½	¾	Str.	Fin.	Jockey	Odds Str
1958	Ben Valet, a (L. O. Cassity)	111	1	1^{n}	2^{h}	$3^{1½}$	3^{1}	$1^{½}$	J. Kelly	2.17½
1945	Keala, 7 (R. Emmert)	110	7	6^{3}	$6^{1½}$	4^{1}	4^{n}	2^{1}	Halliburton	10.75
1964	Cordovan, 4 (T. R. Stone)	107	5	7	6^{n}	6^{n}	5^{1}	3^{n}	Pollard	7.05
1962	Yorkshire Maid, 9 (West Hope)	98	6	5^{n}	4^{n}	$5^{½}$	6^{n}	4^{n}	Harris	7.45
1970	Ping Pong, 6 (G. Owen)	103	3	$2^{½}$	1^{n}	1^{1}	$1^{½}$	5^{2}	Bell	2.80
1917	Latisha, 8 (J. Dean)	107	2	4^{n}	7	7	7	$6^{2½}$	Balentine	4.15
1964	Lawn Mower, a (M. McGilles)	109	4	$3^{2½}$	$2^{1½}$	2^{h}	2^{n}	7	Barr	10.50

At post ½ min. Off at 6.07½. Time 25 2-5, 51 2-5, 1.17, 1.43 2-5. $2.00 Mutuels paid Ben Valet straight $6.35, place $3.85, show $3.00. Keala place $19.20, show $6.10. Cordovan show $4.30. Winner ch g Great Britain—Virginia Nan. Trained by C. Reed. Scratched 1965 Tom Saunders 109, 1973 Sun Turret 104. Overweights: Ben Valet (2), Keala (1). Standing start good. Won first three driving. Ben Valet well placed throughout stood a long drive and stalled off the belated challenge of Keala. The latter broke slowly and was probably best. Cordovan closed fast in the final drive. Ping Pong and Lawn Mower raced each other into submission.

1980—SEVENTH RACE—Claiming Purse $300. Four-year-olds and older. Non-winners of three races in 1927. Weight 115 lbs. Non-winners of two races in 1927 allowed 3 lbs. Entered price $400. One mile.

Index	Horse and Owner	Wt.	St.	¼	½	¾	Str.	Fin.	Jockey	Odds Str
1959	Shumway, 5 (Riverview Stable)	108	5	4^{h}	$4^{1½}$	$3^{½}$	3^{1}	$1^{1½}$	Fredericks	4.40
(1964)	Daytime, 4 (Hit and Run Stable)	109	8	7^{2}	7^{2}	$5^{½}$	$4^{½}$	$2^{½}$	Bell	6.50
1969	Mi Amigo, 4 (J. A. Gordon)	102	2	1^{n}	$1^{1½}$	1^{h}	$1^{½}$	$3^{½}$	Pollard	10.95
1953	Atascadore, 4 (J. A. Gordon)	105	1	$2^{1½}$	$2^{1½}$	$4^{½}$	5^{n}	4^{1}	Marsden	11.15
1958	Cavalcadour II., 10 (R.J.Norris)	107	3	5^{2}	$5^{1½}$	6^{1}	6^{n}	$5^{½}$	Tipton	4.50
1972	Jay Roberts, 9 (R. Johnson)	109	4	3^{2}	$3^{1½}$	$2^{1½}$	$2^{½}$	6^{n}	Balentine	1.30
1944	Mamola, 4 (Swastika Stable)	102	6	$6^{2½}$	6^{2}	7^{n}	7^{n}	7^{n}	Richardson	39.00
1944	Romulus, a (G. Ashton)	109	7	8	8	8	8	8	Kefover	49.65

At post 1 min. Off at 6.47. Time 26, 51, 1.16 2-5, 1.43 1-5. $2.00 Mutuels paid Shumway straight $10.80, place $4.70, show $3.35. Daytime place $5.35, show $4.10. Mi Amigo show $4.05. Winner b g Relamour—Ala H. Trained by W. Thomas. Scratched 1940 Red Top 109, 1973 Miss Liberty 102. Overweight: Atascadore (1). Corrected weight on Jay Roberts 109. Standing start good. Won first three driving. Shumway, well ridden, moved into contention at the three-eighth post, then came on to to win in a mild drive. Daytime closed a wide gap. Mi Amigo set a fast pace but tired. Jay Roberts also weakened. Atascadore showed improved form and was a dangerous contender.

Errors Defeat Sons In First Play-Off

Local Pennant Winners Give Lidstone Ragged Support and Burnaby Takes Opening Game, 11 to 4 — Play Deciding Games Here on Saturday at Royal Athletic Park

VANCOUVER, Aug. 17.—Whether it was stage fright or simply too much Dave Gray doesn't alter the fact that Sons of Canada, of Victoria, took an 11-4 hiding at the hands of Burnaby, Terminal League bosses, in the senior "A" Provincial baseball play-offs at Athletic Park here tonight. The Islanders injected twelve boots into the doings, and broke the heart of Lidstone, their flinger, who toiled manfully on the hillock.

Gray was half of the show, working his fast ball to perfection and poling out four smacks himself. The team dished up good ball behind him. Young obliged with a home run, and also almost caused a riot when he came into violent contact with Jack Bacon, Sons' receiver, at the plate. The latter showed battle, but jostling and shoving constituted the sideplay.

Burnaby started off with four markers in the first and kept piling up the score. It was not until the fourth that Victoria scored two unearned runs. Two more in the eighth ended the tallying and the game, for failing light halted the carnage. Every Burnaby hitter hit safely except Anderson. The second and third games will be played on Saturday in Victoria in the form of a double-header.

	R.	H.	E.
Victoria	4	4	12
Burnaby	11	16	2

Batteries—Lidstone and Bacon; Gray and Syrotuck.

Umpires—Stagg and Clayton.

DUNCAN TENNIS HAS BIG ENTRY

Close to Three Hundred Seek Title at Up-Island Centre—No Upsets in Early Rounds

G. CUNNINGHAM DEFENDING TITLE

DUNCAN, Aug. 17.—The Duncan lawn tennis tournament got away to a good start today, when about twenty matches were played off. There is a record entry of about 275, nearly 100 more than last year. There were no upsets. In the men's singles Gerald Cunningham, holder of the Island championship for men's singles, had to extend himself to win from Humphreys, with a score of 6-2, 8-6. A Peel, of the local club, gave young Steve Jones, of Victoria, a hard battle, taking him into three sets, 7-9, 3-4, 6-3.

LADIES' SINGLES

Mrs. Poole defeated Miss P. Hogan, 6-1, 6-4.

Mrs. Watson defeated Miss D. Green, 6-1, 6-2.

Miss Mona Miller, Victoria, defeated Mrs. Lauder, 6-4, 3-6, 6-1.

Miss Dawson-Thomas defeated Miss Dunn, 6-1, 6-4.

Mrs. List defeated Miss A. Talbot, 8-6, 6-2.

Mrs. E. M. Jones won from Mrs. Roberts by default.

Miss Lyon beat Miss K. Robertson, 6-2, 4-6, 6-1.

Miss Bond beat Miss D. Roberts, 6-1, 6-4.

Miss J. List, Victoria, beat Miss Rea, 6-4, 8-6.

Mrs. Grant beat Miss F. Thompson, 4-6, 9-7, 6-3.

Mrs. Cane, Nanaimo, beat Miss J. Hutchinson, 6-0, 6-0.

Miss M. Campbell Victoria, beat Mrs. Waldy, 6-4, 6-3.

Mrs. Charlesworth beat Miss Rithet, 1-6, 7-5, 6-4.

Miss J. Campbell beat Miss Waldy, 4-6, 6-3, 6-4.

LADIES' DOUBLES

Mrs. Waldy and Miss Waldy defeated Mrs. Scott and Mrs. Anketell-Jones, 6-3, 6-4.

Miss Campbell and Miss M. Miller, Victoria, defeated Mrs. Hayward and Miss Rea, 6-2, 6-1.

Mrs. Aitken and Miss Lyon defeated Mrs. Lauder and Miss Dawson-Thomas, 6-3, 8-6.

Mrs. Gooding and Miss Bond defeated Miss Musgrave and Miss Kennington, 6-2, 6-1.

Mrs. Gibb and Miss Jones defeated Miss D. Swayne and Miss E. Cooke, 6-4, 7-5.

Mrs. Gooding and Miss Bond defeated Mrs. Gibbs and Miss Jones, 6-0, 6-3.

Mrs. Mainguy and Mrs. Easton beat Miss Rithet and Miss J. List, 6-3, 6-3.

MIXED DOUBLES

Mrs. Waldy and L. W. Huntington defeated E. W. A. Jones and Mrs. Scott, 3-6, 6-2, 6-2.

F. L. Kingston and Miss Dawson-Thomas defeated R. H. M. Shaw and Mrs. E. W. A. Jones, 6-1, 6-1.

N. T. Corfield and Mrs. Hutchinson defeated R. Mellin and Miss N. Mellin, 6-4, 6-4.

Steve Jones and Miss V. Rithet (Victoria), beat Colonel Talbot and Mrs. Talbot, 6-1, 6-1.

G. Cunningham, Victoria, and Miss Kilkelly beat G. Galsford and Miss Cooke, 6-1, 6-0.

J. Hedley and Miss S. Kennington beat G. Prevost and Mrs. G. R. Poole, 3-6, 6-3, 6-4.

J. B. Aitken and Mrs. Aitken beat J. Barkley and Miss P. Hogan, 6-2, 2-6, 6-4.

W. T. McLean and Miss V. Stilwell beat Christy and Mrs. Lauder, 6-2, 6-2.

E. S. Brown and Mrs. Ismay beat M. Wallich and Mrs. Springett, 6-4, 4-6, 6-4.

F. L. Kingston and Miss Dawson-Thomas beat Mason and Mrs. Lane, 6-4, 6-4.

MEN'S SINGLES

N. R. Staples beat D. Patterson, 7-5, 6-2.

S. Jones, Victoria, beat A. Peel, 7-9, 6-4, 6-3.

G. Cunningham, Victoria beat J. Barkley, 6-1, 6-2.

Humphreys beat D. Campbell by default.

W. H. McLean, Vancouver, beat E. Leney by default.

E. Martin beat J. Mellin, 6-0, 6-4.

L. Henderson beat H. Ferguson Hoey, 6-4, 6-2.

N. T. Corfield beat H. A. Ismay, 6-0, 6-1.

F. L. Kingston beat R. G. Christy, 6-2, 6-1.

G. Cunningham, Victoria, beat Humphreys, 6-2, 8-6.

W. E. Corfield beat McLoughlin, Vancouver, 6-4, 7-5.

MEN'S DOUBLES

G. Cunningham and S. Jones beat L. Henderson and D. Radford, 6-4, 6-3.

Colonel Talbot and Scott beat F. Williams and W. Stone by default.

G. Prevost and D. Patterson beat G. Galsford and B. Cooke, 7-5, 6-1.

O. T. Smythe and J. B. Aitken beat J. Barkley and J. R. Hedley, 6-0, 6-1.

N. T. Corfield and W. E. Corfield beat E. S. Brown and E. M. Jones, 6-1, 6-0.

H. Ferguson-Hoey and A. Peel beat J. Mellin, 6-0, 6-1.

R. G. Christy and H. S. Flett beat E. M. Jones and partner by default.

PLAY COMMENCES IN KINGSTON STREET TENNIS TOURNEY

The annual handicap tournament of the Kingston Street Tennis Club got away to a good start yesterday, when eleven matches were decided. Ideal weather favored the event. Results of yesterday's play follow:

LADIES' SINGLES

Mrs. Galloway (minus 15½) defeated Miss B. Simms (plus 15), 6-0, 6-4.

Miss B. Harris (minus 15½) defeated Miss D. Schwengers (minus 15½), 6-2, 3-6, 6-3.

Miss M. Simms (plus 15) defeated Miss K. Schwengers (scratch), 3-6, 11-9, 6-4.

Miss Brakes (minus 15) defeated Miss Kenning (minus 30½), 6-4, 6-0.

Miss Fulton (minus 15½) defeated Laddell (minus 15), 6-2, 6-1.

Miss Elkington (minus 15), defeated Miss French (minus 15), 6-4, 6-2.

MEN'S SINGLES

Col. Appleton (plus 15½), defeated H. Radford (minus 15½), 6-2, 6-0.

E. D. Freeman (minus 15½) defeated A. E. Burgess (scratch), 6-2, 6-2.

Bridge (plus 15½) defeated Sheridan (minus 15).

Wright (plus 15½) defeated Stone, (minus 15½), 6-4, 11-13, 6-1.

Evans (minus 15) defeated Turner (minus 15), 7-5, 6-4.

Today's draw is as follows:

5:00—Galloway plays Garrard. Oatman plays O'Halloran. Miss Hickey plays Miss Mitchell.

5:30—Miss Fulton and Freeman play Miss K. Schwengers and Burgess.

6:00—Mrs. Freeman plays Miss Renwick. Williams plays Appleton. Miss K. Harris plays Miss Ballson. Currie plays Fraser. Mrs. Freeman plays Miss Renwick. Miss Severs plays Miss Sealey.

6:30—Renwick plays Hocking.

This advertisement is not published or displayed by the Liquor Control Board or by the Government of British Columbia

California Pair Springs Surprise

RYE, N.Y., Aug. 17.—A young California doubles team, Miss Josephine Crookshank and Miss Marjorie Gladman, sprang a surprise today in eastern New York tennis championships by defeating the "seeded" favorites, Miss Penelope Anderson, of Richmond, Va., and Mrs. A. H. Chapin, 6-4, 7-5.

In singles Miss Gladman, who is from Santa Monica, Cal., advanced to the fourth round by default of Miss Ruth Bailey, of St. Louis.

Mrs. Chapin gained a hard-fought victory over Miss Alice Francis, East Orange, 6-4, 3-6, 6-4. Mrs. Molla Mallory won from Mrs. Christian Muehler, of New York, 6-1, 6-3. Miss Penelope Anderson defeated Miss Mary Green, Kansas City, Mo., 6-0, 6-1. Miss Rose Newton, Brookline, Mass., won from Mrs. Anna Hubbard, Edgewood, Md., 9-7, 6-4.

Sets New Record On Home Course

MISS CECIL LEITCH

SILLOTH, Eng., Aug. 17.—Miss Cecil Leitch has established a record at Silloth, Cumberland. Playing from the men's tees, Miss Leitch went round in sixty-six.

It was at Silloth that Miss Leitch, a local doctor's daughter, began golf as a schoolgirl.

THREE CENTURIES IN O.C. CRICKET

Hardinge, Ashdown and Tyldesley Pile Up Triple Figures—Notts Defeat Lancashire

LONDON, Aug. 17.—The position of cricket matches which began today when stumps were drawn was:

Middlesex vs. Worcestershire—Middlesex, 180.

Gloucestershire vs. Essex—Gloucestershire, 199; Essex, 75 for five wickets.

Surrey vs. Warwickshire—Surrey, 231; Warwickshire, 57 for two wickets.

Hampshire vs. Leicestershire—Leicestershire, 144; Hampshire, 81 for five wickets.

Yorkshire vs. Derbyshire—Derbyshire, 157; Yorkshire, 92 for five wickets.

Kent vs. Somersetshire—Kent, 341 for eight wickets (Hardinge, 154; Ashdown, 112).

Nottinghamshire vs. Northamptonshire—Northants, 152; Nottinghamshire, 145 for two wickets.

Glamorganshire vs. Sussex—Glamorganshire, 171 for six wickets.

Lancashire vs. New Zealand—Lancashire, 229 (Tyldesley, 124); New Zealand, 57 for one wicket.

In matches completed yesterday, Nottinghamshire defeated Lancashire on the first innings. Somersetshire won from Hampshire by nine wickets. Leicestershire won on the first innings from Worcestershire.

DEMPSEY NEARING SCENE OF TRIAL

Tunney's Opponent in Heavyweight Title Bout Will Arrive at Chicago Today

CHICAGO, Aug. 17.—Jack Dempsey tonight neared the scene of his forthcoming effort to climb the rought road back to the heavyweight championship. Accompanied by his wife, the former champion will arrive tomorrow, five weeks from the day he climbs into the ring to battle for the crown he lost to Gene Tunney a year ago.

The steady stream of ticket orders for the Soldiers' Field fight has provided the only activity around fight headquarters for some days, and the official approval of the seating arrangements is the only technical preliminary left undone. Flynn, Dempsey's manager, said that the sparring partners he has lined up for Dempsey are all light, fast men except Martin Burke, the New Orleans heavyweight. Dave Shade and "Allentown" Joe Gans, who helped Jack prepare for Sharkey, will also help him train for Tunney.

Calgary Racing

CALGARY, Aug. 17.—Results of racing here today follow:

First race—Purse $400; three-year-olds and up; five and one-half furlongs:

1. Twin Fox	$ 8.95	$ 4.00	$ 3.15
2. Confluente		5.50	3.90
3. Myrrh			3.60

Time—1:09

Second race—Purse $400, three-year-olds and up, seven furlongs:

1. La Una	$14.00	$ 5.45	$ 4.30
2. Ethelat		4.30	3.65
3. Yorkshire Relish			16.55

Time—1:26 4-5

Third race—Purse $500; three-year-olds and up; five and one-half furlongs:

1. Fort Worth	$ 5.45	$ 2.90	$ 2.95
2. Anne Minor		3.60	3.45
3. Kenney			2.95

Time—1:03 3-5

Fourth race—Purse $500; three-year-olds and up; five and one-half furlongs:

1. Unlucky	$ 7.35	$ 4.30	$ 2.90
2. Yami		6.30	2.65
3. Mary Dear			2.65

Time—1:10 3-5

Fifth race—Purse $800; Prairie Handicap; Western Canadian-breds, all ages; seven furlongs:

1. May Lodge	$16.30	$ 6.80	$ 5.15
2. Silent Messenger		11.75	9.80
3. Ben			9.80

Time—1:35.

Sixth race—Purse $500; three-year-olds and up; one mile:

1. Assault	$23.75	$ 9.40	$ 5.75
2. Lucy Kate		4.85	3.95
3. Bardalid			4.85

Time—1:48 2-5

Seventh race—Purse $400; Endurance Claiming Handicap; three-year-olds and up; one mile and one-quarter:

1. Tuss	$20.10	$ 9.25	$ 4.85
2. Billie Watts		6.05	4.30
3. Warwick			2.95

Time—2:18 3-5

Edmonton Winners

EDMONTON, Aug. 17.—Edmonton Native Sons won the Alberta lacrosse championship here, defeating Calgary, 10-5. The first game of the series at Calgary resulted in a 2-2 tie and Edmonton wins the round, 12-7. The Native Sons play the Eastern winners here next month for the right to play New Westminster for the Mann Cup.

Odds Liberal at Last Day of Colwood Races

Favorites Figure in Only One Event—Largest Crowd of Season Breaks All Attendance and Betting Records for Mile Track

Getaway day at the Colwood track did not provide many thrills by way of long prices, but those who managed to put the odd two-spot onto a winning pony received plenty of interest. Favorites did not figure in the limelight except on one occasion, and odds were exceedingly liberal.

According to track officials all records for attendance and betting went by the board. Wagering from the first race on increased, and the final event was one of the most heavily backed races in the history of a local track. The Australian totalisator, track followers declared, was chiefly responsible for the added interest.

Yesterday's card was a well-balanced one and furnished the best finishes of the entire meet. Three nose decisions figured in it and there was little to choose between the others.

THIRD TOPS ALL

The third race topped them all as far as close finishes were concerned, when five horses were bunched on the wire. Lady Barrett caught the judges' eye to take the major share of the pot from Jago. The latter was outrun until the stretch and, failing to find an opening on the rail, went to the outside and would have won in another jump. Tennessee closed a tremendous gap and just managed to overtake Hoocreek to cop show berth. Helen Test, the favorite, was in front most of the way, but folded up.

Goldic II took a smart race in the fourth event by a nose from Grand Polly. The latter moved into the lead at entrance to the stretch and loomed up like a winner when he outgamed Salton, but he was carried wide and the winner slipped through on the rail to take all. Tennessee closed strongly to finish third.

Rosamond provided the upset on her first out when she came through to head out Shasta Graney to take the fifth race. The winner was given plenty of room to come through on the rail when the leaders went wide on the turn home, and won easily. Shasta Graney looked good until the last eighth, but tired. Lahonton, a much-fancied horse, was outrun in the early racing, but closed strongly to take show berth.

Freda Kripp was given a workout in the first event and won as she pleased. My Friend Pat was easily second best and was a good length in front of Black Pat, the show horse. Vineyard, the favorite, was never in the argument.

MAMMA'S BOY WINS

Balentine rated Mamma's Boy well to take the second race by a good length from Heathervale. The latter showed early footing, but folded up on the stretch. Genesee Belle was easily third best. Heathergate, the favorite, ran his race before the barrier went up.

Ben Valet was kept behind the leader in the sixth race by J. Kelly to produce the winning spurt when called upon. Keala challenged in the last eighth, but failed to halt the winner. Cordovan bettered his position throughout and was overhauling the leaders at the wire.

Shumway was by far the best in the closing event and won going away. The winner moved up at the half-mile post and from then on was never in danger. Daytime closed strongly to take second slot a half length in front of Mi Amigo, the show horse. Jay Roberts, almost an even money favorite, was a contender until the last eighth, but tired and dropped back.

J. R. Kelly led the jockeys by piloting home two winners. Balentine, Tipton, Pollard, J. Kelly and Fredericks each brought one under the wire in front.

Prices and results follow:

First race—Claiming; purse $300; three-year-olds and up; five furlongs:

1. Freda Kripp (J. R. Kelly)	$18.85	$ 7.80	$ 6.90
2. My Friend Pat (J. Kelly)		5.95	4.35
3. Black Pat (Balentine)			10.10

Also ran—Henry J., Old Sinner, Chevalier, Rainbow, Summer Sigh, Fullanti, Vineyard, Fourcross.

Time—1:02 4-5.

Second race—Purse $500; two-year-olds; five furlongs:

1. Mamma's Boy (Balentine)	$21.25	$ 9.65	$ 4.55
2. Heathervale (Frederick)		14.90	6.40
3. Genesee Belle (Halliburton)			3.80

Also ran—Dear Sir, Louie Wright, Reina Nevada, Heatherasse.

Time—1:03 2-5.

Third race—Claiming; purse $400; three-year-olds and up; six furlongs:

1. Lady Barrett (J. R. Kelly)	$ 6.70	$ 3.90	$ 2.95
2. Jago (Bell)		4.50	3.05
3. Ace o' Clubs (Pollard)			4.30

Also ran—Sinvona, Southern Gentleman, Helen Test. Scratched—Conclusive.

Time—1:19 3-5.

Fourth race — Claiming; purse $400; three-year-olds and up; five and one-half furlongs:

1. Goldic II (Tipton)	$20.00	$ 6.10	$ 4.35
2. Grand Polly (J. Kelly)		3.90	3.45
3. Tennessee (Bell)			3.75

Also ran—Salton, Chief Clerk, Foc, Hoocreek, Virginia Morse.

Time—1:09 2-5

Fifth race—Purse $600; The Colwood Handicap; three-year-olds and up; five and one-half furlongs:

1. Rosamond (Pollard)	$12.15	$ 5.45	$ 3.65
2. Shasta Granay (Bell)		3.90	2.35
3. Lahonton (Harris)			2.30

Also ran—Lux, Lucky Hays, Master Crump.

Time—1:08 1-5.

Sixth race—Claiming; purse $300; four-year-olds and up; one mile:

1. Ben Valet (J. Kelly)	$ 6.35	$ 3.95	$ 3.00
2. Keala (Halliburton)		10.20	8.10
3. Cordovan (Pollard)			4.30

Also ran—Fing Fong, Latisha, Yorkshire Maid, Lawn Mower.

Time—1:48 3-5.

Seventh race—Claiming; purse $300; four-year-olds and up; one mile:

1. Shumway (Frederick)	$10.90	$ 4.70	$ 3.55
2. Daytime (Bell)		5.35	4.10
3. Mi Amigo (Pollard)			4.95

Also ran — Cavalcadour II, Mamola, Alascadora, Jay Roberts, Romulus.

Time—1:43 1-5.

DEFENDING CHAMP IS BADLY BEATEN

Dorothy Page Succumbs in Western Women's Golf Before Terrific Attack of Mrs. Rosenthal

LAKE GENEVA, Wis., Aug. 17.—The western women's golf champion fell today in a terrific battle, during the second round match of the title tourney at Lake Geneva Country Club. A woman, who twice held the title, and scored three under par, the best thus far in the meet, dethroned the 1926 ruler.

It was Mrs. Elaine Rosenthal Reinhardt, of Dallas, who had the heavier artillery and shot so uncannily that she put the titleholder, Dorothy Page, of Madison, Wis., five down during the first nine holes, and then defeated her, four and three, by halving the 579-yard fifteenth in a birdie five.

The defender never had much chance although she fought bravely, unlimbering her driver for distances of around 240 yards, only to retreat under the accurate small gun defence of Mrs. Reinhardt around the greens.

U.S. DAVIS CUP TENNIS TEAM TO BE NAMED TODAY

FOREST HILLS, Aug. 17.—Formal announcement of players who will make up the American Davis Cup team this year will be made tomorrow, Julian S. Myrick, chairman of the Davis Cup selection committee said tonight.

The third and final round of the trial tests was completed today at the West Side Tennis Club. George M. Lott, Jr., Chicago, and Richard N. Williams, of Philadelphia, teamed up in the doubles to dispose of Lewis N. White, of Austin, Texas, and John Hennessy, of Indianapolis. The scores were 7-5, 6-3, 3-6, 6-3.

The stars singles match, between Johnny Doeg, of Santa Monica, California, and Francis T. Hunter, of New Rochelle, N.Y., was halted after each player had won one set. Hunter took the first set, 6-1, and lost the second, 2-6.

GREEN TO LEAD N.Y. AMERICANS IN N.H.L. THIS YEAR

OTTAWA, Aug. 17.—When the National Hockey League opens its 1927-28 playing schedule, Wilfrid "Shorty" Green, will be at the helm of the New York Americans as coach and manager, it was announced here last night by Walter C. Anderson, of Bridgeport, Conn., who now controls the American club.

Thomas H. Gorman, among the most prominent mentors of Canada's national Winter sport, has renewed his contract as secretary and business manager of the New York Club, it was also revealed.

The new manager and coach of the Canadians learned his hockey in his home town of Sudbury. As one of the speediest wing men in the ice game, he played on a number of amateur and professional teams in the Dominion.

Exhibition Baseball

Rose Street baseballers defeated Victoria West 12-9 in an exhibition game played at Allendale Park on Tuesday. Jones and J. Murray worked on the slab for the winners, while Euson and Wensley twirled for Victoria West.

The teams were:

Rose Street—Scott, c.; J. Murray, p. and 1.f.; Jones, p. and 1.f.; A. Murray, 1b.; S. Baker, 2b.; J. Baker, ss.; W. Cladhill, 3b.; H. Sage, c.f., and L. Murray, r.f.

Victoria West—Price, c.; Euson, p. and 1b.; Wensley, p. and 3b; J. O'Kell, 1b.; Howdy, 2b.; Burnett, ss.; Coldwell, 1.f.; Murray, c.f., and Blakeway, r.f.

This advertisement is not published or displayed by the Liquor Control Board or by the Government of British Columbia

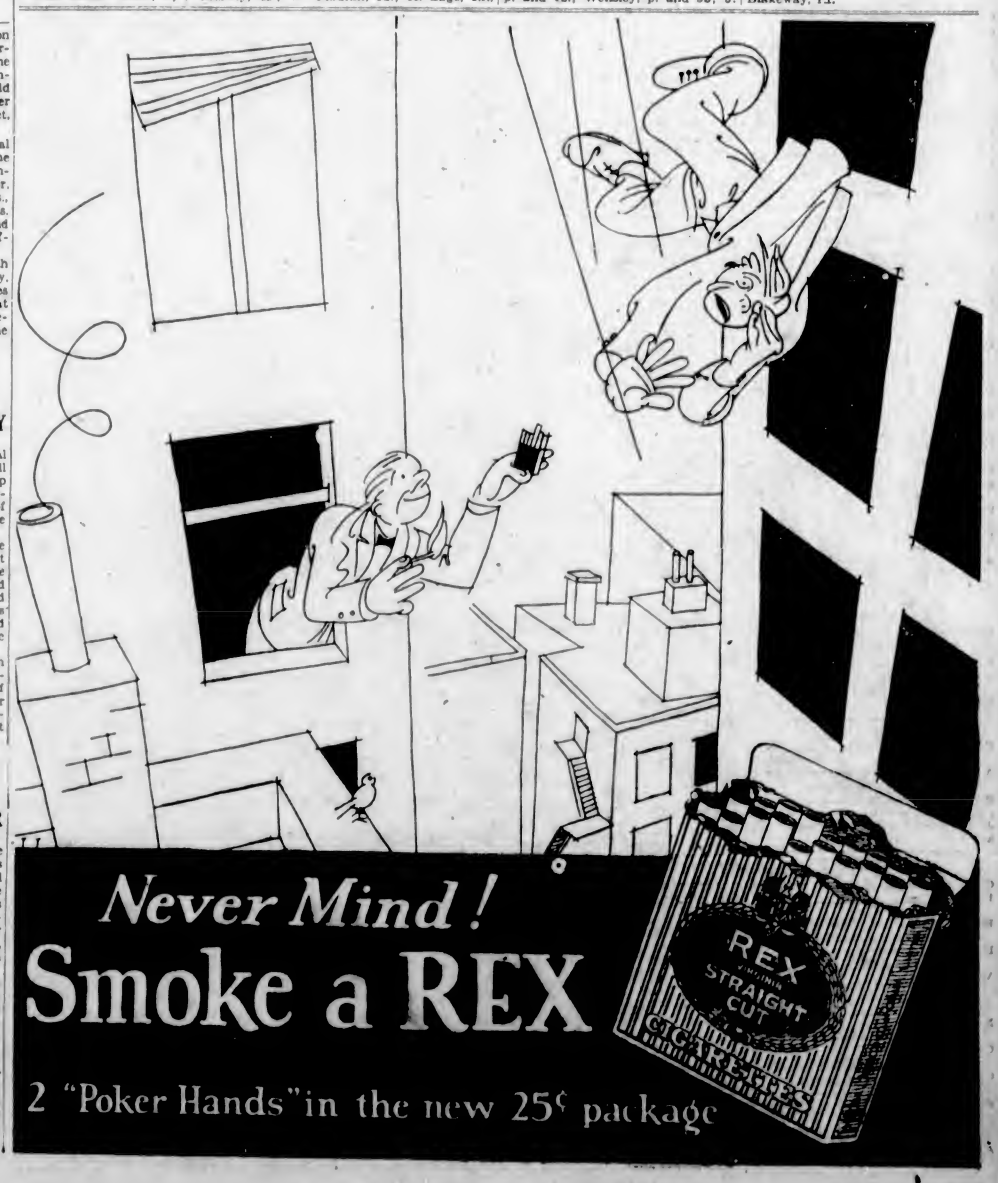

Important Notices, Employment, Business and Professional Directory, Wants, Etc.

The Daily Colonist

RATES FOR CLASSIFIED OR WANT ADVERTISEMENTS

One and one-half cents a word each insertion: nine cents a word a week, with a minimum of ten words; cash with order. No advertisement accepted for less than twenty-five cents.

Death and Funeral Notices, $1.00 first insertion; $1.00 for each additional insertion. Marriages, Cards of Thanks and In Memoriam Notices, $1.50 per insertion.

Birth Notices, $1.00 per insertion.

Business or Professional Cards of two lines or under, $2.50 per month. Additional space at $1.25 per line per month.

Advertisers who desire may have replies addressed to a box at The Colonist and forwarded to their private address. A charge of 10 cents is made for mailing replies in this case add three words ("Box ... Colonist") to the count for the number of words.

Out-of-town readers of our advertisements ask advertisers to give address as well as phone numbers, as it is not always possible to communicate through the phone.

The Colonist service is available every day from 8 a.m. to 10 p.m., excepting Sundays. Just call 77.

CLASSIFICATIONS

Acreage for Rent 83
Acreage for Sale 82
Acreage Wanted 84
Agencies Wanted 26
Agents Wanted 10
Autos for Hire 66
Automobiles 1
Births 70
Boats and Launches 71
Business Directory 69
Business Opportunities 4
Cards of Thanks 9
Church Notices 3
Coming Events 10
Country Properties 78
Dancing 25
Deaths 2
Dressmaking 28
Educational 23
Farms for Rent 86
Farms for Sale 85
Farm Produce 87
Farms Wanted 88
Flats and Apartments to Rent 53
Flats and Apartments Wanted 54
Flowers 7
For Sale, Miscellaneous 40
Funeral Directors 6
Furnished Houses for Rent 55
Furnished Rooms to Rent 48
Furnished Rooms Wanted 50
Housekeeping Rooms to Rent 51
Housekeeping Rooms Wanted 52
Houses for Sale 80
In Memoriam 5
Listings Cancelled 79
Lost and Found 29
Lodges and Societies 64
Machinery 84
Marriages 3
Maternity and Convalescent Homes 62
Miscellaneous 67
Money to Loan 31
Monumental Works 8
Music 24
Personal 21
Professional Directory 72
Property for Sale 80
Property Wanted 87
Poultry and Livestock 63
Room and Board 47
Room and Board Wanted 49
Situations Wanted—Female 18
Situations Wanted—Male 17
Summer Resorts 61
Teachers Wanted 35
Timber 30
To Exchange 22
To Rent—Miscellaneous 38
Unfurnished Houses to Rent 56
Wanted—Female Help 14
Wanted—Male Help 13
Wanted—Miscellaneous 46
Wanted to Borrow 32
Wanted to Rent—Furnished Houses 37
Wanted to Rent—Miscellaneous 36
Wanted to Rent—Unfurnished Houses 54
Wanted to Buy—Houses 78

2 DEATHS

KINO—On August 13, at 917 Douglas Street, Charles Edward King, aged seventy-four years, born in England and a resident of this city for many years.

The funeral will take place this afternoon, August 18, at 3.30 o'clock, from the Sands Funeral Chapel, under the auspices of Alexander Lodge, 118, B.O.E. Rev. Dr. W. J. Sipprell will officiate and the remains will be laid to rest at the Royal Oak Burial Park.

4 CARD OF THANKS

Mrs. John Jones, sister and brothers, wish to thank their friends for their kind words of sympathy and beautiful flowers in their recent sad bereavement.

5 IN MEMORIAM

ENNEVER—In loving memory of our dear mother, Mrs. Maria Caroline Ennever, who passed away August 18, 1920, sadly missed by her children, Claude, Audrey, Willie, Grandma and Uncle Jack.

The evening stars shine clear her grave,
The one we loved but could not save.
From earthly pains to heavenly rest,
Missed by those who loved her best.
"Joy of My Heart" my memories of thee,
Tender and sweet I hold them close to me.
I count them over, every one apart,
My jewels of remembrance, "Joy of My Heart."

Ever in our memories. R.I.P.

WOODRUFF—In loving memory of my dear mother, Mary Ann Woodruff, who departed this life August 18, 1925.

Time may heal the broken-hearted,
Time may make the wound less sore;
But time will never heal the longing
For a loved one gone before.

Silently the shades of evening
Gather round my lonely door.
Silently they bring before me
A face I shall see no more.

Inserted by her loving daughter, Mrs. R. Wearing, Ladysmith, B.C.

6 FUNERAL DIRECTORS

SANDS FUNERAL CO.
Office and Chapel: 1012 Quadra Street
Phones 3306, 6035 and 7448L

THOMSON'S FUNERAL HOME
1625 Quadra Street
Phone 498 Night and Day

B. J. CURRY & SON
Funeral Directors—Licensed Embalmers
880 Quadra Street Phone 940

McCALL BROTHERS
"The Floral Funeral Home"
Johnson and Vancouver Sts. Phone 282

7 FLOWERS

7A FUNERAL DESIGNS

ARTISTIC FLORAL DESIGNERS, CORNER Flower Shop, View and Broad Sts. Phone 1352.

BROWN'S VICTORIA NURSERIES, LTD.
Central Building, 613 View Street
LEADING FLORISTS
Artistic Designs of All Kinds at the Most Reasonable Prices
Phones 1269 and 316

BALLANTYNE BROS.
Cut Flowers and Designs
839 Fort Street Phone 904
Greenhouses: North Quadra Street

8 MONUMENTAL WORKS

J. MORTIMER & SON—STONE AND monumental work. 720 Courtney Street. Phone 2462.

STEWART'S MONUMENTAL WORKS, Limited. Office and yard, corner May and Eberts Street, near Cemetery. Phone 6317.

10 COMING EVENTS

A DELIGHTFUL DANCE IS HELD every Wednesday and Saturday at Hamsterley Lakeside. Pitt's orchestra 8.15 to 12.15. Hamsterley Lakeside.

DANCE, LANGFORD LAKE TEA ROOMS, every Saturday, 9 o'clock. Ozard's orchestra. 9½ miles on Island Highway. Phone Belmont 43.

LUXTON HALL DANCE, FRIDAY, 19TH. 8 to 1. Pitt's orchestra. Refreshments. Admission 50c. Stage arrangements. Phone 8108R.

WHIST DRIVE, FRIDAY, 19TH, 8.30 p.m., 1230 Government. Good prizes.

WHIST DRIVE, THURSDAY, AT 1230 Government Street, auspices K. & D.O.T.T. New prize list.

13 WANTED—MALE HELP

AUTOMOBILE ENGINEERING

CALL AND SEE US ABOUT THAT BOY or young man learning a good useful trade quickly at our up-to-date school. New day class starts every Monday.
VICTORIA ENGINEERING INSTITUTE
735 Broughton St. Phone 552

ENGINEERS COACHED FOR CERTIFICATES. Marine, stationary, Diesel. Winterburn's School, 221 Central Bldg., Victoria.

EARN $10 TO $25 A WEEK IN YOUR spare time at home writing showcards. No canvassing or soliciting. We instruct you and supply you with work. Write today. The Menhenitt Company, Limited, 24 Dominion Building, Toronto.

THE AUTOMOTIVE TRADE

NEEDS more trained mechanics today than at any time in the history of the trade. Trained men earn big pay and are always in demand. Now is the time to learn the trade in the biggest school in Canada.

INTERNATIONAL ENGINEERING SCHOOL
910 View Street Phone 7850

WANTED—STRONG BOY WITH WHEEL for grocery delivery. Box 850, Colonist.

WANTED—MAN ON FARM WHO CAN drive car and make himself generally useful. Apply P.O. Box 481.

WANTED—FIRST-CLASS AUTO MECHANIC. Apply Thos. Plimley, Ltd.

WANTED—LIVE AUTOMOBILE SALESMAN. Good proposition to right party. Write to Box 812, Colonist.

12A AGENTS AND SALESMEN

SALESMAN, LOCAL ENTERPRISE OF north coast territory, sales force, requires high type man with or without sales experience. For interview see Mr. L. W. Reed, Empress Hotel.

14 WANTED—FEMALE HELP

EARN $10 TO $25 A WEEK IN YOUR spare time at home writing showcards. No canvassing or soliciting. We instruct you and supply you with work. Write today. The Menhenitt Company, Limited, 24 Dominion Building, Toronto.

GIRL WANTED FOR LIGHT HOUSEwork. No children. Sleep out. Phone 6869.

GIRL AS GENERAL HELP. PHONE 7102X, between 10 and 1 o'clock.

GIRL TO LOOK AFTER BACHELORS' apartment, 5 to 9 p.m. Box 944, Colonist.

HAIRDRESSER. ONLY GOOD HAIRcutter need apply. Give experience and wages to commence. Box 933, Colonist.

THE PRACTICAL SCHOOL OF HAIRdressing and beauty parlor work. Intensive training in all branches. ALL FINISHED PUPILS GUARANTEED A POSITION. Pupils received any time. Limited classes. Apply 709 Fort Street, Victoria.

VICTORIA HAIRDRESSING COLLEGE. Most successful college in Victoria. Haircut, 25c; marcel, 35c. Expert instructors in all branches of beauty culture. Terms. 114 Woolworth Bldg.

WANTED—SEPT. 1, YOUNG LADY, experienced bookkeeper and stenographer. Wages $70. Call at 5, afternoon. The Griffith Co., Arcade Bldg.

WANTED—FOR TWO WEEKS AT DEEP Cove, woman for light housework and care of child. Phone 2570L.

WANTED—RELIABLE MIDDLE-AGED woman for housework and assist with invalid; two in family. Apply 909 Esquimalt Road, or phone 6473R after 3 p.m.

WANTED — CAPABLE HOUSEKEEPER: sleep in; family three. Apply Box 924, Colonist.

WANTED — GOOD HOUSEKEEPER, middle-aged. Apply 819 David Street.

WE ARE NOW ENROLLING STUDENTS for our Summer class in hairdressing and allied subjects. Particulars at 226 Hayward Bldg. Phone 3090.

16 AGENTS WANTED

AGENTS WANTED TO TAKE ORDERS for the finest line of personal greeting cards ever shown in Canada. Regal Art Co., 310 Spadina Ave., Toronto.

17 SITUATIONS WANTED—MALE

BONUS OFFERED BY ENGLISH gentleman, for a position in Victoria, as secretary, companion, cashier, shorthand writer. Exceptional credentials. Box 054, Colonist.

EXPERIENCED MAN IN WRITING AND newspaper work is open to compile edit, and prepare books, booklets or pamphlets for publication. Or will undertake research or kindred work. Apply Box E.M.Y., Colonist.

EX-SERVICE MAN SEEKS WORK. handy man in of outdoors. Box 836, Colonist.

FLOOR POLISHING. ANY 3 ROOMS, or linoleum cleaned, waxed, polished, $3, materials and apparatus included. 7072L.

FAST, CLEAN, DRY-HAND MILKER wants job looking after herd of cows. Steady, middle-aged and single. Government and R.O.P. experience among record cows. Box 929, Colonist.

RETURNED MAN SEEKS POSITION: first-class tinsmith, stove furnace mechanic, good driver, references. Box 780, Colonist.

SECRETARIAL—YOUNG ENGLISHMAN (Public School), shorthand-typist, desires post. Box 375, Colonist.

SHINGLING, ROOF WORK, PAINTING, kalsomining. Estimates free. Phone 980, Laycock.

YOUNG DANE WANTS WORK ON farm; good worker, teamster. Haldan Westergard, c/o Malomozt Farm, Sidney, B.C.

17A PAINTERS AND DECORATORS

DECORATING, PAPERHANGING, TINTing. First-class work. Moderate prices. Thomas Allan. Phone 4377Y.

J. COMBER, PAINTING, PAPERHANGing and kalsomining. Phone 6285L.

17C CARPENTERS AND CONTRACTORS

ALTERATIONS, GARAGES, FENCES built, roofs repaired. All work guaranteed. Phone 7258L1.

ALTERATIONS, BUNGALOWS, GARages, fences, roof repairs. Free estimate. K. P. Irvine. Phone 8162L.

CARPENTER WANTS JOBBING WORK, any description; reasonable. Phone 7062R3.

IF YOU WANT A CARPENTER, PHONE Secretary of local union, 917.

SMITH, 4731R. STORE, OFFICE FITter. Alterations, bungalows. Summer cottages, garages.

17E GARDENERS

GARDENER (ENGLISH), INSIDE AND out. Hickman, Cambria Rooms, Vancouver, B.C.

LAWNS CUT, HEDGES TRIMMED, BY hour or day. Phone 7284L.

18 SITUATIONS WANTED—FEMALE

HOUSEKEEPER WANTS POSITION IN town or in country. Phone 1557Y.

RELIABLE MAID WANTS HOUSEWORK. Phone 5364R.

WANTED — BY CAPABLE RELIABLE woman, business position, store, office or factory. Box 800, Colonist.

YOUNG LADY DESIRES POSITION IN dentist's office. Teacher's certificate. References if required. Phone 5734X.

25 DANCING

VICTORIA STUDIO OF DANCING, Stocker Building. Miss Farrington. Phone 6116, after 3.

21 PERSONAL

A GOOD IDEA! WHY NOT HIRE A pianist for your next party or dance? Phone 251L.

A FOOD DIGESTOR AND DUST REAmover and anhydrous health beverage and tonic. 1036 Hillside Ave., Victoria, B.C.

CAN WE HELP YOU? IF YOU ARE looking for a stenographer or position, our free employment service is at your disposal. United Typewriter Co., Ltd., 704 Fort Street. Phone 4798.

D. F. SPRINKLING. LADIES', GENTS' tailoring, renovating. Phone 4106 MacGregor.

ETHEL OEARY. HAND MASSAGE. At Komb. Electric Treatments. 638 Yates, Surrey Blk., Room 2.

IF YOUR WATCH DOES NOT GIVE satisfaction, bring it to the "Watch Bench," Brown Block, Broad Street. Mainspring, $1; cleaning, $1. Work guaranteed. Opposite Spencer's.

MARCELLING AND HAIRCUTTING IN your home; experienced operator. Phone 4061R1.

MEN WANTED TO JOIN MOOSE Lodge. Fee reduced to $10. Provides sick and funeral benefits, doctor service, and rates for orphans and aged. Information from J. F. Pearce, District Supervisor. Phone 7622R. P.O. Box 493, Victoria.

MUSCLE STRAPPING, FACE MASSAGE, artistic hairdressing. Silhouette Beauty Shoppe, 745 Yates Street. Phone 3867.

MARCEL OR WATER WAVE, 50c. Beaver Barber Shop, Perrwood. Phone 518.

SAFETY RAZORS RESHARPENED, 25c and 35c per dozen. China repaired. 738 Fort Street.

TENNIS LESSONS GIVEN. TERMS reasonable. Further particulars. Phone 8762Y.

22 TO EXCHANGE

BEST LOCAL PROPERTY (NOT MORTgaged), for California, Oregon or Washington. Box 884, Colonist.

PRETTY COTTAGE, 4 ROOMS, BATH; modished; large lot. Exchange for home in country, about 8 miles out. Owner, 606 Yates St., Manitoba Hotel.

SEVERAL BLOCKS OF IMPROVED acreage in Saanich to trade for homes closer in. P. P. Higgs, 309 Pemberton Bldg.

VANCOUVER CORNER LOT, ALL IMprovements in and paid for, cost $1,800. Will exchange for light car, lot, Victoria Drive and Eleventh Avenue. Address E. Johnson, 1507 Chambers, Victoria.

WILL TRADE 3 MOOSE AND 2 caribou heads, mounted in first-class condition, valued at $700. Will accept a lot of this value in trade. H. G. Dalby & Co., Ltd., 634 View, opposite Spencer's.

WILL EXCHANGE GOOD CLOSED CAR for good house, property laid of first mortgage. What have you to offer? Box 843, Colonist.

WILL EXCHANGE RESIDENTIAL REVenue-producing property at Toronto, valued up to $20,000, for Victoria property. For particulars apply Box 6989, Colonist.

$2000 EQUITY. DESIRABLE VICtoria home. Want exchange, country property. Box 8168, Colonist.

23 EDUCATIONAL

B.C. DRAMATIC SCHOOL. SPECIAL performance, "The Secret Garden," August 26, Crystal Garden.

COACHING, SUPPLEMENTALS, ALL subjects, by experienced teachers. Phone 7623L2.

CAMDEN HOUSE KINDERGARTEN, 7th Sept. 1221 Richardson St. Phone 7253L.

EXPERT COACHING, HIGH SCHOOL and university supplementals, maths and physics. 1169Y.

INDIVIDUAL INSTRUCTION, MATRIC., etc., at school rates, by M.A., medalist. Boys A.M., girls, P.M. J. J. McLoughlin, corner Fernwood and Gladstone. Phone 3584O.

PRIVATE INDIVIDUAL TUITION IN Latin, French and English, for supplementary and regular examinations. Percy Fletcher (M.A. Cambridge), 534 Simcoe St. Phone 1957Y.

COACHING FOR MATRICULATION SUPPLEMENTARY EXAMINATIONS

INDIVIDUAL instruction or private tuition. Classes begin August 1. Telephone 28 for appointment. Sprott-Shaw (Collegiate) School, Jas. H. Beatty, manager.

SUMMER SESSIONS
SPROTT-SHAW SCHOOL

JULY 4 TO SEPTEMBER 3. Short courses during Summer months. Fall term begins September 8. Telephone 28 for prospectus. Jas. H. Beatty, manager.

NEW ERA BUSINESS SCHOOL. ENROLL August for continuous Summer term.

SHORTHAND SCHOOL, 1011 GOVERNment Street. Business subjects, thorough tuition. E. A. MacMillan, principal. Phone 374.

SPROTT-SHAW SCHOOL—AFFILIATED with Pitman Shorthand Association of Canada. Courses include Commercial, Secretarial, Collegiate, Preparatory, Radiotelegraphy. Day School. Night School. Telephone 28 for prospectus. Jas. H. Beatty, managing director.

VICTORIA SCHOOL OF ART, 1385 Manor Road (formerly "Rockland Academy"). Diploma at part-time course. Drawing and Painting, Design, Commercial Art, etc. Session begins 7th September. Prospectus on application. Principal, Ina D. Uhthoff, Dip. G.S.A. Phone 3717.

VICTORIA SCHOOL OF EXPRESSION
Principal, Mrs. Wilfrid Ord, L.T.C.L.
Phone 4113Y

SPEEDWRITING

WHY WASTE TIME AND MONEY when you can learn this wonderful and easy system of shorthand and typewriting in less time? Special terms from $8 per month, including set of books.
VICTORIA ENGINEERING INSTITUTE
735 Broughton St. Phone 552

24 MUSIC

BANJO, MANDOLIN, GUITAR AND ALL stringed instruments taught by W. G. Fitzwright, 1116 Broad Street. Phone 1858. Res. phone 1111Y1. Hours, 1 to 9 p.m., except Saturdays.

G. ARSHAPNEL, VIOLIN, PIANO, BRUSsa and Conservatoire. 1578 Clive Drive, Oak Bay Avenue.

UKULELE AND BANJUKE TAUGHT. Success guaranteed. Phone 5010R. Mrs. B. Tully.

24B VIOLIN

ERNEST SEMPLE, VIOLINIST AND teacher. Phones Studio, 2847, and Res. 2189.

28 DRESSMAKING

AN EXPERIENCED DRESSMAKER. Phone 4294R.

EXPERIENCED DRESSMAKER, $2.50 per day; children's dresses, coats, etc. Mrs. Dawson, 7181L.

29 LOST AND FOUND

FOUND—A GOLD WRIST WATCH. EXpansion bracelet. Menzies St., 12th inst. Phone 2064X.

LOST—PURSE BELONGING TO MRS. A. Smith, of Vancouver. Finder please communicate with Miss E. Hammond, Commercial Dept., B.C. Telephone Co. Liberal reward.

LOST—MILITARY SERVICE BUTTON No. 40326. Reward. Apply Box 832, Colonist.

LOST—SPECTACLES IN CASE (NOETK), between Government and Beacon Hill. Finder write Box 822, Colonist.

LOST—PERSIAN CAT, MALE, RAGGED, black fur, grey underneath, has very loud cry. Kindly phone 4327L. Reward.

LOST—BUNCH OF KEYS. REWARD. Phone 5555.

LOST—SUNDAY MORNING, FROM 820 Collinson Street, small black pup. Phone 4076R. Reward.

LOST—FROM ISLAND VIEW BEACH, on Friday, August 12, 14-ft. rowboat (clinker built), painted white, with pair of oars and oarlocks. Finder please phone Keatina 45X. Reward.

LOST—IN THE COLWOOD DISTRICT, an 13th—Jersey-Holstein heifer, 7 months old. Phone Belmont, 53W.

LOST—BROWN MOTOR RUG, NEAR Jubilee Hospital, last Friday. Phone 7526L. Reward.

LOST—ENGLISH SETTER DOG, licence district N.V. Reward for quick return. 442 Superior.

32 WANTED TO BORROW

ON EQUITY, $1,500 IN $1,800 MORTgage or would sell. Box 870, Colonist.

To Out-of-Town Subscribers

Out-of-town subscribers who wish to answer advertisements in which only the telephone number of the advertiser is given, may mail their replies to The Colonist and The Colonist will communicate such replies to the advertiser.

30 TIMBER

CROWN GRANT AND LICENSED TIMber for sale. Cruisers' reports and estimates furnished, with topographical maps. Log brokers, Clayburn & Lewis, Ltd., 117-118 Pemberton Building.

RYAN, McINTOSH, HIBBERSON, BLAIR TIMBER CO. LTD., TIMBER CRUISERS, VALUATORS AND CONSULTING ENGINEERS. Timber for sale in large or small tracts. Crown grant or licence, in any part of the Province. 701-706 BELMONT HOUSE, VICTORIA.

31 MONEY TO LOAN

MONEY TO LOAN
ON IMPROVED REAL ESTATE SECURITY
AT CURRENT RATE OF INTEREST
SWINERTON & MUSGRAVE, LTD.
440 FORT STREET

AGREEMENTS FOR SALE AND MORTgages purchased. Money to loan. Foot & Manner, Barristers, Bank of Nova Scotia Building, Victoria.

MONEY TO LOAN ON RESIDENTIAL, farm and business property at current rates of interest. Amounts ranging from $250 upwards. P. R. Brown & Sons, Ltd., 1112 Broad St. Phone 1076.

MONEY TO LOAN. N. W. SPINKS, barrister, etc., 221 Pemberton Bldg. Phone 387.

MORTGAGE
MONEY
On Improved City and District
Property at Lowest Rates
HELSTERMAN, FORMAN & CO.
608 View Street Phone 55

37 MISCELLANEOUS

ALL YOUR TRASH WILL BRING YOU cash, such as rags, bottles, also tools, stoves, furniture, or anything else. We call anywhere and pay best prices. Phone 8188.

SHAWNIGAN LAKE FREIGHT. PHONE 7552X.

SAFETY RAZOR BLADES RESHARPened. Sinale edge, 25c; double edge, 35c per doz. Peden Brothers, 1410 Douglas. Phone 817.

SAWS, ALL KINDS, FILED, SET, hammed, etc. Phone W. Emery, 1987 Gladstone Ave.

38 TO RENT—MISCELLANEOUS

FOR RENT—VACANT LOT, 50 x 100, ON Government Street. Good factory site or garage corner. Would consider a ground rental. Apply D. Fraser, Colonist Office.

40 FOR SALE, MISCELLANEOUS

40A BUILDING MATERIALS

FLOORING, JOISTS, ROOFING, SUITable for garage. Phone 4185X.

40B CLOTHING, FURS, SHOES, ETC.

FOR SALE—DRESS SUIT, $10. PHONE 1838.

40C FUEL

FOR SALE
TO WOOD DEALERS, NURSERYMEN AND OTHERS
178 CORDS DRY FIR WOOD, 4 ft., ready to load on truck at Brentwood.
E. B. ANDROS
Victoria and Brentwood
Tel. 4818R, city. Tel. 408, Keating.

40D FURNITURE

WE SELL TO BATISFY
British Furniture Mart 745-747 Fort St.

BARGAIN — SOLID WALNUT CHINA cabinet, with two drawers, good as new; only $28.50. Oddy's, 1612 Douglas Street.

CHILDREN'S COTS, WITH MATTRESS, from $4.75. Assimiter rug, 18 ft. 8 in. by 11 ft. 6 in., $40.50. Walnut dresser, chiffonier, 4 ft. 9 in. bed, spring, mattress, the lot, $60. Imperial Furniture Mart, 742 Fort Street.

CARPET SALE EXTRAORDINARY — Island Window & Carpet Cleaning Co., 917 Fort. Phone 3618. Between Quadra and Vancouver. W. H. Hughes.

ENGLISH COUCH, WITH BACK, UP IN leatherette, in first-class order, snap, $9.50. Island Exchange, 739 Fort Street.

HOUSEHOLD FURNITURE, INCLUDING piano, Persian rugs, brass beds, linoleum, linoleum rugs, brick-lined heater, and sardan tools, in excellent condition, to be sold at a sacrifice. Phone 4765Y.

REAL MOHAIR 3-PIECE CHESTERfield suite, only $225. Hills, 810 Pandora Ave.

REFRIGERATOR, SOLID OAK, ENAMelled lined, cost new $150, in AI order; a snap, $47.50. Island Exchange, 739 Fort Street.

SNAP—JACOBEAN LIBRARY TABLE, with same sides, just as new, only $25. Oddy's, 1612 Douglas Street.

WE OFFER YOU AN ENGLISH ROSEwood round table, 54-inch, for $45. Also a dark oak Welsh dresser for $75. These two items are excellent value. British Furniture Mart, 745-747 Fort St.

40E MUSICAL INSTRUMENTS

BASS DRUM, $25; PIANO, $150; TROMbone, $15; clarinet, $25; ukuleles, $3.50; tenor banjo, $12. Hickling, 761 Pandora.

CABINET GRAMOPHONE AND TWENTY records, $45. British Furniture Mart, 745-747 Fort St.

FOR SALE—PIANO BY HEINTZMAN & Co., fine, sonorous tone, and good as new; electrically lighted. Phone 2729Y.

STEINWAY & SONS' TABLE GRAND piano, rosewood case, in first-class condition; for quick sale, $215. Island Exchange, 739 Fort Street.

UPRIGHT ROSEWOOD PIANO, KNAUSE (Gold Medal), in excellent order, for sale, $250. On view 131 South Turner. Phone 2832R.

40G OFFICE AND STORE EQUIPMENT

FOR SALE — SHOWCASES, TABLE, awning. Phone 7188L.

40K BICYCLES AND MOTORCYCLES

BICYCLES, $7.50 TO $27.50. VICTORY Cycle Works, 581 Johnson Street.

IT PAYS TO RIDE—GET A PERFECT bicycle. Sold on terms. $5 monthly. Peden Brothers, 1410 Douglas. Phone 817.

INDIAN CHIEF SIDECAR OUTFIT, good condition, lots of extras; also Indian Scouts, in first-class shape. See them. R. Shanks & Sons, 819 Fort St.

INDIAN MOTORCYCLE, ELECTRICALLY equipped. Cheap for cash. Can be seen at 724 Johnson St.

LADY'S "PERFECT" BICYCLE, NEARly new, $35 cash. Phone 8467.

40L STOVES AND RANGES

KITCHEN RANGE, DINING-ROOM SET, piano, small heater. Phone 4185X.

McCLARY'S 8-HOLE RANGE, POLISHED AI top, waterfront, thermometer, 143. Carlete's Stove Store, 572 Fort. Phone 2103 or 1028.

RANGES REPAIRED AND FURNACES overhauled, July and August, at special prices. B.C. Hardware, 718 Fort St.

RANGE SNAPS—8 REBUILT AND GUARanteed. B.C. Hardware, 718 Fort St.

STOVES AND RANGES, MANY MAKES. We repair and install coils, waterfronts, parts, boilers, etc. Southall's Stove Exchange, 753 Fort St. Phone 4238.

40X MISCELLANEOUS

A MULTIGRAPH EQUIPMENT, BARgain for $118 cash, or $125 on terms to responsible party. There is double the amount of type that usually comes with new machine, making it possible to do two-page work. Apply 24 Winch Bldg., City.

ALL MAKES SEWING MACHINES AND phonographs repaired. A. E. Taylor & Co., 718 Yates Street.

40 FOR SALE, MISCELLANEOUS (Continued)

BOOKS! BOOKS! BOOKS! THOUSANDS to select from at British Furniture Mart, 745-747 Fort Street.

BABY CARRIAGE WORKS, 943 FORT Street. Phone 4816R. English bassines from $20. Best selection in town. We make and repair.

ELECTRIC FIXTURES. WE BOTH LOOK if you do not see our values. Repairs to curlers, irons, heaters, etc. Percolators, $3.75; trapots, $4.25; iron cords, $1. Fox & Mainwarring, 815 Fort St.

FOUR SINGER MACHINES (USED). Call and look them over. A. E. Taylor & Co., 718 Yates.

FOR SALE—SAFE, 4.8x31x25, $25. ROOM 2, 1425 Gov't St.

FOR SALE—GOOD APPLES, $1.35 PER box. Wilson, Wilkinson Road, Colquitz P.O.

FOR SALE—OAT HAY, $25 A TON. Apply 3205 Harriet Road.

FOR SALE—RIFLE, WIN., 22 CAL., repeater, $18.75; Holmes accordion, 2-row, $17.50; German field glass, $12.50; violin and bow, $8.75; set of boxing gloves, $6; field glasses, $8.75; gramophone, $7.50; 10-in. double record, 20c; two-cell flashlight, 85c; late style shell glasses to fit any sight, $3.75; gold-rilled spectacles, $1.75; outer tires, new, $1.45; inner tubes, new, 85c; bicycles, $7.50 and $8.75. Jacob Aaronson's New and Second-Hand Store, 581 Johnson St., four doors below Gov't St. Phone 735.

GOLF CLUBS, PRACTICALLY NEW; also bag. Phone 4185X.

GOAT'S MILK DELIVERED IN OAK Bay and district. C. H. Unwin. Phone 7507X2.

JERSEY MILK AND GOAT MILK, DEliverd Burnside and Gorge districts only. Phone 6994L1.

LOGANBERRIES WILL BE THROUGH in a few days, 25-lb. lots, 8c per lb., while they last. Mercer, Victoria West. Phone 2834 or 2864R.

MALLEABLE STEEL RANGE, $2 PER week. Phone 4089. 715 Pandora, removed from 1424 Douglas Street.

PORTABLE PHONOGRAPH, WITH SIX records, $25. 718 Yates.

WINE KEGS, RUM OR SPIRIT CASKS, all sizes and prices. Wilkinson, 341 Gorge, and City Market.

9-FT. FISHING BOAT, 5-H.P. ENGINE, $150. Or will trade for small car. C. B. Schreiber, 1-7 Victoria.

8-FT. CAST IRON ENAMEL BATHS, complete, $42.50. O. F. Cooper, plumber, 1025 Summit Ave. Phone 2178.

9 POUNDS OF SCOTCH AND BUDweiser malt, ¼ lb. hops, 2 lbs. Demerara sugar, 1 yeast cake—all for $1, delivered anywhere. Hill's Grocery, Phone 121 or 138.

Estd. 1898. Oldest Adv Agency in B.C.
"Advertising is to business as steam is to machinery"
WE QUOTE LOW PRICES FOR GOOD WORK
such as: circular, postcards, circular letters, club notices, programmes, ruled forms, mail advertising, mailing lists, addressing, folding and enclosing, writing and displaying newspaper ads., and all classes of legitimate advertising.
NEWTON ADVERTISING AGENCY
Advertisement Writers and Advertising Contractors
Multigraph and Mimeograph Circular Letters and Postcards. Addressing. Mailing.
Rates Quoted on Local, Dominion and Foreign Publications
Suite 24, Winch Bldg. Phone 1815

46 WANTED MISCELLANEOUS

VICTORIA JUNK AGENCY CO.
1219 Wharf St. Phone 1339
Largest buyers of metals, sacks, iron, rags, bottles, pipe, machinery, tools and furniture. Phone calls promptly attended to anywhere.

AER-MOTOR ENGINE FOR PUMPING. Hinton, Deep Cove.

ABSOLUTELY BEST PRICES PAID FOR gents' discarded suits, boots, underwear, antique silver, china, etc. Mrs. Jowitt, 221 Fort Street. Phone 2134.

ABSOLUTELY HIGHEST PRICES PAID for rags, bottles, tools, stoves, furniture, or anything you wish to dispose of. We call anywhere any time. Phone 8188.

ABSOLUTELY BEST CASH PRICES paid for ladies', gentlemen's and children's good class DISCARDED CLOTHING. Phone 2883, or call Mrs. Wardale, 1002 Douglas Street.

BEST PRICES PAID FOR GOOD CLASS furniture, carpets, ranges, silverware and glassware. Phone 2858.

DON'T HESITATE—PHONE 3408 IF YOU have any furniture you wish to dispose of. Our representative will call and offer you current prices. Island Exchange, 739 Fort Street.

GET CASH FOR YOUR MEN'S DISCarded clothing, boots, underwear, etc.; also ladies' furs, fur coats. Economy Wardrobe, 509 Fort St. Phone 3498.

HIGHEST CASH PRICES PAID FOR old gold, silver, antique jewelry, silverware, diamonds, etc. J. Ross, 1013 Government St.

PHONE 401—WE BUY GOOD DISCARDed clothing, household linens, china, silverware, jewelry. Best prices paid. We call. Shaw & Co., 735 Fort Street.

PHONE 8186—WE PAY BEST PRICES for bottles, rags, tools, stoves, furniture or anything else you wish to dispose of. We call anywhere, any time. Try us.

POSTAGE STAMPS WANTED. EARLY issues on original letters preferred. Collector, P.O. Box 937, Victoria.

RAGS, BOTTLES, SACKS, OLD clothes, junk, etc.; basements cleaned. Phone 5074L.

WANTED—USED LAWN MOWER IN trade for new. Carver, 738 Fort.

WANTED—FIR STAVE BOLTS. FOR particulars write Canadian Western Cooperage, Ltd., Victoria, B.C.

WANTED—OLD BICYCLES AND PARTS. 881 Johnson Street. Phone 795.

WANTED—ARMY RIFLE. PHONE 9440L.

WANTED — JEWELRY, CAST-OFF clothing, furniture, etc. Will call anywhere; pay best prices. 611 Johnson St. Phone 2440.

WANTED—ORTHOPHONIC VICTROLA, in good condition. Auto-stop. Box 901, Colonist.

WANTED—QUANTITY USED LUMBER and chicken wire, in good condition, cheap. Box 890, Colonist.

WANTED—USED TUXEDO SUIT OR coat, size about 38. No dealers. Box 900, Colonist.

$5000 IN GOLD WANTED. I'M REAlly in my jewelry business. Bring in your old watches, jewelry, diamonds and antique silverware and solid silver. I will make you a generous allowance for other goods, or pay cash. W. H. Wilkerson, Jewelry, 1216 Douglas Street.

47 ROOM AND BOARD

AT CORNER BELLEVILLE AND OSwego, two comfortably furnished rooms with board for gentlemen. Phone 7318R.

ABERDEEN HOTEL, 941 McCLURE—Transient and residential, central Garden. Running water in rooms. Reasonable rates. Tel. 10130.

AT 815 VANCOUVER—LARGE BEDsitting-room, board optional. 1221Y.

BON-ACCORD, 845 PRINCESS AVENUE —Room and board, central, moderate. Phone 4662.

COMFORTABLE HOME IN PRIVATE family, close in. Phone 4321L.

GOOD ROOM WITH OR WITHOUT board, men only. 1034 Burdett. Phone 3334R.

TUFFLEIGH' — TRANSIENTS, TABLE board, 1019 Linden and Rockland Ave. Phone 3063L.

47 ROOM AND BOARD (Continued)

WELL FURNISHED ROOM, TWIN beds; breakfast or full board optional; close to Beacon Hill; home comforts; suit two young men or business girls. Apply 1012 Oliphant Ave.

1236 OXFORD STREET—SELECT ROOM with board; gentleman; close to town.

$7 WEEK—ROOM AND BOARD. 738 Toward Street. Phone 4049X.

1050 SOUTHGATE—SELECT ROOM AND board; close to car, city. Phone 3673L.

48 ROOM AND BOARD WANTED

WANTED—BY STUDENT, BOARD AND lodging in return for services. 820 Pandora Avenue.

49 FURNISHED ROOMS TO RENT

AT 1035 OLIPHANT—GOOD ROOMS, with home comforts. Reasonable terms. Phone 5701L.

CECIL HOTEL
1332 BLANSHARD STREET

BRIGHT, comfortable modern rooms at reasonable rates. Phone 1318O.

COSY ROOMS. HOUSEKEEPING rooms, suites; modern, central, elevator. Ritz Hotel, 710 Fort Street. Phone 51.

DEVONSHIRE HOUSE, LADIES' RESIdence; light housekeeping. 732 Fort Street.

FURNISHED BEDROOM, OVERLOOKing sea; adults. Breakfast if desired. Phone 4267L.

HOTEL BRUNSWICK—UNDER NEW management. Clean, comfortable rooms, $2 week and up; housekeeping rooms. Douglas and Yates. Phone 6078.

LARGE FURNISHED BEDROOM WITH garage, close to Gorge beach, suitable for one or two gentlemen. Phone 1521Y.

LOVELY HOME, LARGE GROUNDS; reasonable; near Oak Bay car. 966 Bank Street. Phone 2458Y.

51 HOUSEKEEPING ROOMS TO RENT

AT 283 MENZIES—FURNISHED HOUSEkeeping rooms, gas. Reasonable rent. 8090L.

APPLY 810 VANCOUVER, OPPOSITE Memorial Hall. Suites, rooms.

A Mart for Busy Readers--House and Business Property for Sale and Exchange

65 AUTOMOBILES
(Continued)

10 USED CARS WANTED TO TAKE IN trade on the new Jubilee Series
OLDSMOBILE
Priced from $1,385 in Victoria.
Phone us today.
MASTERS MOTOR CO., LTD.
915 Yates Street Phone 372

See the New Jubilee Series
OLDSMOBILE
4-Door Sedan
PRICE, fully equipped in Victoria $1495
Phone for demonstration
MASTERS MOTOR CO., LTD.
915 Yates Street Phone 372

DEPENDABLE
1925 GRAHAM BROTHERS 1½-TON TRUCK, 158-inch wheelbase; equipped with 32 x 6 pneumatic tires all round. The motor and whole truck has just been thoroughly overhauled and repainted, and would make a fast job for passenger or freight hauling. Made by the world's largest builder of motor trucks. Demonstration gladly arranged $1250
A. E. HUMPHRIES MOTORS, LTD.
Phone 479 925 Yates Street

SNAPS IN THE KIND OF A CAR BARGAIN WE ARE ALL LOOKING FOR. THE KIND AN OWNER RARELY LETS GO. A CAR IN PRIME CONDITION AND ATTRACTIVENESS.
ESSEX Coach, 1927 (early), finish like new, condition perfect $945
ESSEX Coach, 1926, refinished in two tone $845
McLAUGHLIN, 1924, Touring, refinished $995
FORD Tudor Sedan, 1923, lacquer finish $295
HUDSON Touring, 1926, custom built aluminum body, finish like new. A wonderful car $1650
A. W. CARTER, LIMITED
Hudson Super-Six and Essex Super-Six
615 Courtney St. Phone 846

1927 CHANDLER STANDARD "6." Owner taking trip to England.
1929 STAR "6" BROUGHAM, like new. Reduced to $985
PAIGE JEWETT BROUGHAM, in splendid condition $1350
FORD COUPES, from $125 to $425

71 BUSINESS DIRECTORY
(Continued)

BATHS
CRYSTAL GARDEN—SEA WATER BATHing; hot sea water and Turkish baths. Phone 2297.

BRICK AND CEMENT
CHIMNEYS, MANTELS, BOILER WORK, cement work. Horspool, 363 Davida Ave., Gorge.

BUILDERS AND CARPENTERS
ANYTHING IN BUILDING OR REPAIRS. Phone 1793. Roofing a specialty. T. Thirkell.

CARPET CLEANING
ISLAND WINDOW AND CARPET CLEANing Co., 617 Fort St. Phone 3615. W. H. Hughes, proprietor. Hamilton-Beach and Shampoo systems. Repairs, alterations, etc. Vacuums for rent.

DYEING
YOUR VERY BEST RUGS — YOU'RE afraid to send Oriental rugs to the cleaners. Why, there's nothing to be afraid of when you send them to the City Dye Works, because they will come back to you like new; absolutely unharmed. Telephone 79.

ENGRAVING
GENERAL ENGRAVING, STENCIL CUTter and seal engraver. Geo. Crowther, Green Block, 1216 Broad Street, opposite Colonist.

EMBOSSED STATIONERY
PRIVATE STATIONERY EMBOSSED IN any design or color. The Colonist Commercial Printing Dept. Phone 197.

FIRE INSURANCE
J. R. SAUNDERS, HOUSES, FURNITURE and Contents. 1003 Langley Street. Phone 3179.

DRYGOODS—WHOLESALE
WHOLESALE DRYGOODS — TURNER, Beeton & Co., Ltd., wholesale drygoods importers and manufacturers. Men's furnishings, tents, "Ble Horn" Brand Shirts, Overalls. Mail orders attended to.

EXPRESS AND TEAMING
ATTENTION, PLEASE! USE STOCKER'S big van. House removals a specialty. Phone 2420.
DRAYMAN—JOSEPH HEANEY, OFFICE 1205 Wharf Street. Phone 171.

FURNITURE MOVING
ABOUT FURNITURE MOVING, PACKing, shipping or storage, see Jeeves & Lamb Transfer Co. Forwarding and distributors. Cut rates on freight to Eastern points. Office phone, 1867. 727 Pandora Avenue.
ABLE MOVERS—USE STOCKER'S BIG van. Reasonable rates. Phone 2420.

GLASS
BROKEN WINDOWS, LEADED GLASS repaired. H. Burns, 1919 Davie. Phone 5377R.

LAWN MOWERS
ALL LAWN MOWERS SHARPENED, collected, delivered, $1. New and used machines for sale. W. Elves & Son, 1423 Broad Street. Phone 3040; residence, 7226R.

LITHOGRAPHING
LITHOGRAPHING — LITHOGRAPHING, engraving and embossing. Nothing too large and nothing too small. Your stationery is your advance agent. Our work is unequalled west of Toronto. The Colonist Printing & Publishing Co., Ltd.

HAT CLEANING
FELTS, STRAWS AND PANAMAS. HATS made to look like new, ladies' and men's. Victoria Hat Factory, 1317 Broad St.

PHOTOGRAPHY
FOR PORTRAIT AND COMMERCIAL photography: Shaw Studio, 609 Yates Street. Satisfaction guaranteed. Phone 1930.

ORGANIZATIONS
BRITANNIA BRANCH, CANADIAN Legion, B.E.S.L., general meeting, first Tuesday every month.
CLUB'S GENERAL MEETING, SECOND Thursday, 8.30 p.m. Army and Navy Veterans.
GENERAL MEETING, VETERANS OF France, second Thursday, 6.30 p.m., every month.

PUBLIC STENOGRAPHER
ETHEL SEYMOUR, 126 PEMBERTON Bldg. Phone 361. Authors' manuscript, law, etc. Confidential.

PATENTS
PATENTS, TRADE MARKS, DESIGNS, copyrights. Featherstonhaugh & Co., the old-established firm of patent attorneys. Offices, 1030 Rogers Bldg., Vancouver, B.C.

PRINTING
WHY SEND YOUR PRINTING ORDERS East, when you can get them done better, quicker, and at the same price at The Colonist Printing Department?

PLASTERING AND CEMENT WORK
J. ALLEN, PLASTERER — ESTIMATES given on plain and ornamental plastering, cement work, repairing, etc. Phone 6296. 2359 Beach Drive.

STOVES AND REPAIRS
BROWN'S STOVE STORE FOR STOVES and repairs. Phone 5197. 1035 Fort.

WOOD AND COAL
ALL BEST FIR CORDWOOD, STOVE lengths, no large knots, $7.50 per cord. Phone 1126.
COOPERAGE WOOD — BLOCKS, $2.50; stove wood, $2.50; kindling, $3 load. Phone 2172.
COLWOOD WOOD CO. FIR, MILLWOOD and cordwood; stove lengths. Phone Colquitz 380. P. H. Sundin, mgr.
$7.50 CORD, 14 HALF, DELIVERED; best cordwood, stove lengths. Stephen. Phone 8129L.

WINDOW CLEANERS
ISLAND WINDOW & CARPET CLEANING CO., 917 Fort Street. Phone 3615. "The Pioneer Firm."
Hardwood Floors waxed and polished by electric machine. W. H. Hughes, Prop.

PROFESSIONAL DIRECTORY

BARRISTERS
POOT & MANZER
Barristers, Solicitors, Notaries, Etc.
Members of Manitoba, Alberta and British Columbia Bars. Phone 215
Bank of Nova Scotia Bldg. Victoria, B.C.

CHIROPODIST
MADAME JOSEPHE, CHIROPODIST, foot specialist. 302 Campbell Bldg. Phone 1629.

DIETITIAN
G. SPENCE MATTHEWS, PH.D., DIETITIAN, masseur. 306-6 Campbell Bldg. Phone 5766L.

LAND SURVEYORS
A. O. NOAKES, B.C.L.S., 1006 GOVERNment Street. Phones 377. Res. 4652R.

OPTOMETRIST AND OPTICIAN
GUSTAV SIVERTZ, OPTOMETRIST AND Optician, 402 Pemberton Bldg. Phone 2379 for appointments.

OPTICIAN
J. H. LE PAGE, OPT.D., 703 YATES ST. Graduate optometrist; 25 years' experience.

NURSING HOME
FAIRFIELD NURSING HOME. INVALIDS and convalescents. 536 Harbinger Avenue. Phone 3442.

"VAREX" TREATMENT
"VAREX"—SUCCESSFUL TREATMENT of bad legs. 316 Central Bldg. Phone 3189.

77 LISTINGS CANCELLED
REAL ESTATE AGENTS—PLEASE NOTE 1073 Oliver Street is off market.

78 HOUSES FOR SALE

FOR SALE—HOUSE AND LOT, LANGford, fronting on lake and highway, furnished. Price $1,250. Thos. Plimley, Ltd. Phone 667.
FOR SALE—NEW 6-ROOMED STUCCO bungalow; oak floors in hall, living-room and sunroom; full sized basement; high location in good residential district. Apply 2361 Cook St., or phone 6559R.
HAVE A GOOD FIVE-ROOMED HOUSE, large garage; furnished or unfurnished. Half-mile circle. Box 910, Colonist.
IMMEDIATE SACRIFICE—TEN-ROOMED modern residence, desirable location; five bedrooms, den, open fireplaces; fine cement basement, laundry tubs, modern conveniences. $4,500, terms. Particulars owner, Box 879, Colonist.
OAK BAY—NEW STUCCO BUNGALOW, five rooms, modern. Near sea, golf links. Phone 3642R, before 10 a.m., between 6 and 8, evenings.
THREE ROOMS AND PANTRY; SMALL barn for 4 head; good milk house. Phone 4365R.

78A AGENTS' OFFERINGS

NEW STUCCO RESIDENCE
WITH VERY SPECIAL FEATURES
NOW APPROACHING COMPLETION
A HOME that is a real home. Large rooms. Ideal high location. Outside the city limits, two-mile circle. CAN BE PURCHASED AT COST.
For particulars apply
R. G. CHRISTY & CO., LTD.
623 Fort Street

SMALL HOME BARGAIN
COTTAGE, three rooms, pantry; fully furnished. Woodshed, coal bins. Chicken runs for 100 birds. Two large lots, cultivated, small fruits and vegetables, fenced. City water, light and phone. One block from car line. Taxes $17.25.
$1200
PATTERSON (BONDED) REALTY
655 YATES

OAK BAY JUNCTION
CLOSE to St. Margaret's School and one block from four car services, we have instructions to take offers on a six-room house. This is of story-and-a-half construction, with one bedroom downstairs and two upstairs. Hot air furnace, concrete basement; in and to laid out in lawn, walks, and shrubs. The house is in splendid condition and contains seven rooms. Hot air furnace. Garage. The market value of the lots would be $5,000 without the improvements, so that the price of $10,000 for this property is particularly attractive.
SPLENDID VIEW. The view in the vicinity of the Oak Bay Hotel is considered one of the best in the world. This insures the value of this house. Eight rooms, situated on two lots worth $5,000. Full-sized basement, hot water furnace, laundry tubs. Basement is bright and airy. Granite foundation. Drawing-room, hall, kitchen, pantry, bedroom, bath and toilet downstairs. Floors very fine oak. Upstairs, 3 bedrooms and spare bathroom, although bath is not yet in. All rooms light. Wonderfully well built. Well worth the $12,000 asked.

JAMES BAY
UNUSUAL OPPORTUNITY
A WELL-FURNISHED FIVE-ROOMED HOUSE, in perfect condition and very clean. Rooms are large and bright and kitchen excellent. Good outbuildings and beautiful, well-kept garden. Taxes $42. Furniture includes almost new bedding and blankets, large coal and gas ranges, linoleum, carpets, crockery, etc., all in fine condition. The house is ready for occupancy without additional expense. On a good paved street, one block from car line and convenient to beach and park. Owner leaving Victoria.
PRICE ONLY ..... $2650 Terms
ONE BLOCK FROM BEACH, car line, and close to Beacon Hill Park—A good seven-roomed house, in good condition. Fine garden, garage. High location and splendid view.
Price only $2850
SOUTH TURNER STREET, close to beach. A very fine nine-roomed house, in first-class condition. Four large, half bedrooms and charming sleeping porch. Gas laid on. Nice garden, garage. Price only $4500
WOLSELEY STREET, Foul Bay. Full-sized lot $250
WILMER STREET. Lot $300
VICTOR STREET. Three-roomed house on full lot $650
MOSS STREET. Three-roomed house, near car line $800
GORDON HEAD. 2½ acres; two-thirds cleared. Four-roomed house $2000
ROSS STREET, Foul Bay. Almost new stucco bungalow, modern conveniences, basement, furnace, garage $4200
LINDEN AVENUE. Nine rooms; one of the very best built houses in Victoria; hot water heating $12,000
PEMBERTON & SON
626 Fort St. Victoria, B.C. Phone 398

SHOAL $5250 BAY
WATERFRONT STUCCO BUNGALOW
PICTURESQUE, high location; uninterrupted view. Half-acre lot, presenting fine opportunity for magnificent rock garden.
The house contains hall, living-room, dining-room, three bedrooms, kitchen, bathroom; cement basement with furnace. OWNER WILL BUILD GARAGE or allow $250 off price.
IF desired, WILL SELL FURNISHINGS AT LOW COST. These include a large electric cook stove.
THIS IS A REAL OPPORTUNITY FOR A NEWCOMER.
No phone information. Apply exclusive agents
R. G. CHRISTY & CO., LTD.
623 Fort Street, Victoria

$1750—COTTAGE OF SIX ROOMS, within few minutes of Hudson's Bay Company's store or Central Park. Three bedrooms, living-room with fireplace, dining-room with buffet, bath and toilet separate, kitchen and pantry; part concrete basement with garage. Paint in good condition. Interior in splendid shape. $300 cash, balance as rent.
CHEAP LOTS AT UPLANDS
WE offer you a choice of a number of lots immediately adjoining the entrance to the Uplands (where a goodly number of homes are erected or under construction) at prices ranging from $260 to $425. These all command a splendid marine view.
BUSINESS PROPERTY SACRIFICED TO CLEAR UP AN ESTATE
99 FEET on Johnson Street, near Government, with brick building, tenanted, for $2,000 or best offer.
160 ACRES, with log cabin. Property carries some good timber, situated near Shawnigan Lake. Price $450.
BRETT & KER, LIMITED
Real Estate, Insurance and Financial Agents
Corner Government and View Streets
Phone 132

$500 CASH, BALANCE ARRANGED, handles a nice little home. 5 rooms, cement basement, furnace, garage, fruit trees. Price $2,600.
$5500—SPLENDID home, Fairfield; 8 rooms, furnace, garage, 2 lots. ½ cash, balance arranged.
$12,000—LOVELY home, 16 rooms, hot water heat, over 3 acres nicely laid-out grounds. This is a wonderful bargain, close in, handy to school, car, sea and golf links.
$12,000—SPLENDID apartment house, good revenue producer, furnished; close new cathedral; ½ cash.
ARTHUR E. HAYNES, LTD. 725 Fort St.

5-ROOM BUNGALOW IN FAIRFIELD. On corner, $3,150. There is a nice veranda, entrance hall, living-room with fireplace, good dining-room, two bedrooms, 2-piece bath, Dutch kitchen, high and dry basement. Garage, concrete walks. Good garden with apples and cherries, small fruit. This home is in perfect shape and the first time it has been offered at this price. On a good street, one block from car and close in.
T. B. MONK, Exclusive Agent
Room 11, Arcade Building, 613 View Street

Double Service in Want Ads

You can telephone your answers as well as your classified advertisements to The Colonist. Readers are often interested in Want Advertisements that do not carry the names or addresses of advertisers, but a Colonist box number. For the accommodation of those readers who find it inconvenient to write an answer, and to serve the advertiser better, we will take replies to Box Numbers over the telephone.
The Colonist Service is available from 8 a.m. to 10 p.m., excepting Sundays. Phone 11.

78 HOUSES FOR SALE
(Continued)

OAK BAY
WE SPECIALIZE IN OAK BAY
HALF AN ACRE of highly improved garden, with fruit trees and small fruit. All first-class soil, highly cultivated. A six-room semi-bungalow, 4 years old, in first-class condition. Three bedrooms. Fully modern, and piped for furnace. Built-in features. Price $4800
FIVE ROOMS, latest design of stucco bungalow; large drawing-room, opening into dining-room. Both of these with hardwood floors. Fireplace in the drawing-room. Two bedrooms. Built-in bath. Good concrete basement. This house has just been finished, is well built, on one of the best streets in Oak Bay. $5000
and is a first-class buy at .....
SEVEN ROOMS, quite near to the golf links. The house is well built and contains a common room 25 ft. x 13 ft. Hardwood floor. Large den. Four bedrooms upstairs. Full-sized basement, concrete, with hot air furnace. Chinaman's room in basement. Price $5250
ACROSS the road from the sea is situated this attractive house, which stands on two lots. The garden is in front of the house and is laid out in lawn, walks, and shrubs. The house is in splendid condition and contains seven rooms. Hot air furnace. Garage. The market value of the lots would be $5,000 without the improvements, so that the price of $10,000 for this property is particularly attractive.
SPLENDID VIEW. The view in the vicinity of the Oak Bay Hotel is considered one of the best in the world. This insures the value of this house. Eight rooms, situated on two lots worth $5,000. Full-sized basement, hot water furnace, laundry tubs. Basement is bright and airy. Granite foundation. Drawing-room, hall, kitchen, pantry, bedroom, bath and toilet downstairs. Floors very fine oak. Upstairs, 3 bedrooms and spare bathroom, although bath is not yet in. All rooms light. Wonderfully well built. Well worth the $12,000 asked.

JAMES BAY
UNUSUAL OPPORTUNITY
A WELL-FURNISHED FIVE-ROOMED HOUSE, in perfect condition and very clean. Rooms are large and bright and kitchen excellent. Good outbuildings and beautiful, well-kept garden. Taxes $42. Furniture includes almost new bedding and blankets, large coal and gas ranges, linoleum, carpets, crockery, etc., all in fine condition. The house is ready for occupancy without additional expense. On a good paved street, one block from car line and convenient to beach and park. Owner leaving Victoria.
PRICE ONLY ..... $2650 Terms
ONE BLOCK FROM BEACH, car line, and close to Beacon Hill Park—A good seven-roomed house, in good condition. Fine garden, garage. High location and splendid view.
Price only $2850
SOUTH TURNER STREET, close to beach. A very fine nine-roomed house, in first-class condition. Four large, half bedrooms and charming sleeping porch. Gas laid on. Nice garden, garage. Price only $4500
WOLSELEY STREET, Foul Bay. Full-sized lot $250
WILMER STREET. Lot $300
VICTOR STREET. Three-roomed house on full lot $650
MOSS STREET. Three-roomed house, near car line $800
GORDON HEAD. 2½ acres; two-thirds cleared. Four-roomed house $2000
ROSS STREET, Foul Bay. Almost new stucco bungalow, modern conveniences, basement, furnace, garage $4200
LINDEN AVENUE. Nine rooms; one of the very best built houses in Victoria; hot water heating $12,000
PEMBERTON & SON
626 Fort St. Victoria, B.C. Phone 398

SHOAL $5250 BAY
WATERFRONT STUCCO BUNGALOW
PICTURESQUE, high location; uninterrupted view. Half-acre lot, presenting fine opportunity for magnificent rock garden.
The house contains hall, living-room, dining-room, three bedrooms, kitchen, bathroom; cement basement with furnace. OWNER WILL BUILD GARAGE or allow $250 off price.
IF desired, WILL SELL FURNISHINGS AT LOW COST. These include a large electric cook stove.
THIS IS A REAL OPPORTUNITY FOR A NEWCOMER.
No phone information. Apply exclusive agents
R. G. CHRISTY & CO., LTD.
623 Fort Street, Victoria

$1750—COTTAGE OF SIX ROOMS, within few minutes of Hudson's Bay Company's store or Central Park. Three bedrooms, living-room with fireplace, dining-room with buffet, bath and toilet separate, kitchen and pantry; part concrete basement with garage. Paint in good condition. Interior in splendid shape. $300 cash, balance as rent.
CHEAP LOTS AT UPLANDS
WE offer you a choice of a number of lots immediately adjoining the entrance to the Uplands (where a goodly number of homes are erected or under construction) at prices ranging from $260 to $425. These all command a splendid marine view.
BUSINESS PROPERTY SACRIFICED TO CLEAR UP AN ESTATE
99 FEET on Johnson Street, near Government, with brick building, tenanted, for $2,000 or best offer.
160 ACRES, with log cabin. Property carries some good timber, situated near Shawnigan Lake. Price $450.
BRETT & KER, LIMITED
Real Estate, Insurance and Financial Agents
Corner Government and View Streets
Phone 132

$500 CASH, BALANCE ARRANGED, handles a nice little home. 5 rooms, cement basement, furnace, garage, fruit trees. Price $2,600.
$5500—SPLENDID home, Fairfield; 8 rooms, furnace, garage, 2 lots. ½ cash, balance arranged.
$12,000—LOVELY home, 16 rooms, hot water heat, over 3 acres nicely laid-out grounds. This is a wonderful bargain, close in, handy to school, car, sea and golf links.
$12,000—SPLENDID apartment house, good revenue producer, furnished; close new cathedral; ½ cash.
ARTHUR E. HAYNES, LTD. 725 Fort St.

5-ROOM BUNGALOW IN FAIRFIELD. On corner, $3,150. There is a nice veranda, entrance hall, living-room with fireplace, good dining-room, two bedrooms, 2-piece bath, Dutch kitchen, high and dry basement. Garage, concrete walks. Good garden with apples and cherries, small fruit. This home is in perfect shape and the first time it has been offered at this price. On a good street, one block from car and close in.
T. B. MONK, Exclusive Agent
Room 11, Arcade Building, 613 View Street

78 HOUSES FOR SALE
(Continued)

MONEY TO LOAN AT CURRENT RATES

HOMES AT VARYING
PRICES UPON
ACCOMMODATING TERMS
$1500 BUYS A 7-ROOM 1½-STORY DWELLING on Market Street. House is in good state of repair. Basement and open fireplaces. Good lot, kitchen garden, fruit trees, chicken house and shed. Situated just outside half-mile circle. It is a bargain and terms may be obtained.
$3200 BUYS A 5-ROOM BUNGALOW on Sunnyside Avenue. This little place is both well constructed and well planned. All rooms are large and bright. Nice basement and furnace. Two large lots, laid out in lawns, fruit and ornamental trees. Garage. View of Gorge. Terms.
$1300 BUYS A 5-ROOM COTTAGE on Joffre Street. Three large bedrooms and good basement. Within a block of car line. Easy terms.

BEAUTIFUL BEACH DRIVE
HOME WITH UNOBSTRUCTED
VIEW OF STRAITS AND MOUNTAINS
$10,000 (TERMS ARRANGED) will buy one of the finest modern homes and homesites in British Columbia. It stands on a superb site on Beach Drive, with a view unobstructed north, south, east and west. The house is of the very latest construction and design and is not quite completed. Being of the semi-colonial type of architecture it has an aristocratic appearance and impresses one as a home worth a great deal more than $10,000. Shingles are asbestos. Additional property can be purchased if desired.
B.C. LAND & INVESTMENT AGENCY, LTD.
922 Government St. Phone 135

FOR SALE—SPECIAL SNAP
JUST OFF DOUGLAS STREET
8-ROOMED RESIDENCE, consisting of reception-room, dining-room, den, kitchen, 4 bedrooms, open fireplace, three-piece bathroom. Lot 60x130. Price (terms $500 cash, balance 1, 2 and 3 years, or monthly payments) $1575
JUST OFF ESQUIMALT CAR LINE
7-ROOMED RESIDENCE, with basement, brick foundation, 2-piece bathroom, extra toilet, paneled walls. Lot 60x100. Price (terms, $750 cash, balance subject to mortgage) $2750
H. G. DALBY & CO., LTD.
634 View Street Opposite Spencer's

BUILDING LOTS
OAK BAY—Two fine building lots, close to Monterey Avenue School. Price $300 each, easy terms.
Monterey Avenue—Two beautifully treed lots. $700 takes both. Easy terms.
Beach Drive—Lot between golf links and hotel. Price $2,100.
Close to Victoria High School—Double corner. Price $500, or will sell separately.
CROSS & CO.
Belmont House Opposite Postoffice

YATES STREET SNAP—THREE LOTS. 54 feet wide by 100 feet deep, on Yates Street, next to the fire hall, corner Camosun, opposite Boys' School. Owner says sell at the low price of $2,500. We know of no buy in Victoria half as good. Call us up at once regarding further information. The Griffith Company. Phone 1462

80A BUSINESS PROPERTIES
A CHOICE LIST OF INCOME-PRODUCING PROPERTIES—Close-in retail, with large speculative value; also hotels and apartment houses.
PEMBERTON & SON
625 Fort Street Phones 388

$1600 FOR A TWO-STORY SOLID brick building, suitable for warehouse or factory, close in; would carry four more stories. Terms arranged to suit. F. F. Hiess, 208 Pemberton Bldg.

80B CITY PROPERTY
A BEAUTIFUL LOT ON WILDWOOD Avenue, first block from water, $400 cash. A lot on Empress Avenue, $300 cash. Box 835, Colonist.

80C OAK BAY
$275 EACH—TWO LEVEL OAK BAY lots, close to sea and street car. A snap. F. F. Hiess, 208 Pemberton Bldg.

OAK BAY HOMESITE, 1 2-3 ACRES
UNINTERRUPTED view of Straits, while protected from prevailing winds; planted to bulbs and shrubs. Four-room modern cottage could be removed.
Apply
L. M. ROSEVEAR
912 Union Bldg. Phone 5000

80D SAANICH

SAANICH BUILDING LOTS
COLQUITZ AVENUE—Several lots at $250 each, or offer.
RUTLEDGE STREET—Half acre, $500, or offer.
INLET AVENUE—Good lot, all fenced, and chicken house, $300, or offer.
ROBT. MACNICOL & CO.
574 Yates Street Phone 2470

82 ACREAGE FOR SALE

PEMBERTON & SON
3¼ ACRES, ALL CLEARED. A FIVE-ROOMED HOUSE, in good condition, with open fireplace, modern plumbing, basement. Poultry houses for 400. Taxes $10. Opposite school; stages past door. Terms $3000

COMOX SUMMER HOME
On Sandy Beach
1¼ ACRES, ½ acre cleared. A three-room cottage, lined with beaver board; single-room cottage. Two chicken houses. Spring water. Beautiful bathing beach. $1,000, terms.
Cash $850
75 ACRES, 8 MILES OUT ON PAVED ROAD; 25 acres black soil, in cultivation, balance in timber. Large barn, granary, dairy, etc.
Per acre (terms) $75

WATERFRONT, DEEP COVE
WITH furnished cottage $1500

CHARMING HOME AND REVENUE
GOING CONCERN
5 ACRES, MORE OR LESS, AT ELK LAKE, ALL IN CULTIVATION, WITH BEARING ORCHARD OF MOSTLY SWEET CHERRIES, 1 ACRE LOGANS, UNFAILING WATER SUPPLY. REVENUE $1,000. 1926 SIX-ROOMED BUNGALOW, IN FIRST-CLASS CONDITION, WITH OPEN FIREPLACE, HOT AND COLD WATER, MODERN PLUMBING. GOOD BARN, CHICKEN HOUSE FOR 300 BIRDS. GARAGE. TAXES $19. 1926 STAGE AND SCHOOL BUS PAST DOOR. WHOLE PROPERTY IRRIGATED. ELECTRIC LIGHT AND PHONE. COW, CHICKENS, IMPLEMENTS ALL INCLUDED. $6000
PRICE REDUCED TODAY .....
SEAFRONTAGE LOT, BRENTWOOD. Terms $1000

BUILDERS' OPPORTUNITY
ONE ACRE, delightful situation amongst shade oaks, Mt. Tolmie district. Taxes $16. Large sized hall. Contains valuable lumber. The whole at a cut price $700
AUTO CAMP SITE, ON WATERFRONT within easy run of city on main artery. Over thirty acres of beautiful land well treed. SOME SEVEN THOUSAND OF WATERFRONT WITH WARM BATHING BEACH, worth $1,000 per acre, can be bought for considerably less. We know of no finer site for an auto camp, gas station, tea gardens, dancing pavilion, etc.

PEMBERTON & SON
Established 1887
625 Fort St. Phone 388

ABOUT 1¾ ACRES, APPROXIMATELY 200 feet waterfrontage, opposite Cliffside Station, Shawnigan Lake. For quick sale, $250. C. S. Marchant, 111 Pemberton Bldg. Phone 3674.

ALFRED CARMICHAEL & CO., LTD.
DO you want a lakeside home—virgin timber all ebonized, unspoiled by axe or fire? We have listed 53 acres on a 60-acre lake, 50 miles from Victoria, 200 yards from Island Highway. Good chocolate loam. Price, including timber, estimated at 700,000 feet, $1,975.
ALFRED CARMICHAEL & CO., LTD.
1210 Broad Street
Real Estate and Insurance Agents

EXCELLENT POULTRY PROPOSITION
CLOSE IN
9 ACRES, more or less, delightfully situated amongst shade oaks; 1½ acres of good black soil, cleared. All fenced. A modern 6-roomed, plastered new bungalow; 2-piece bathroom, open fireplace, city water, electric light and phone. Brooder house, feed house, very latest design chicken house, 850 birds. Reduced today, and is a bargain at $4750

SMALL FURNISHED HOME
ONE-QUARTER ACRE, black soil, cleared, fenced, and in garden. Well built 4-roomed dwelling, modern bathroom, pantry, cement basement, city water and light; chicken house. At a bargain. Owner leaving next week. $1,000.
Cash $175
down. On terms to suit, 7% $1500
PEMBERTON & SON
Fort Street Phone 388

FOR MARKET GARDEN OR GREENHOUSE
ABOUT 1¼ ACRES, level, excellent soil, all cultivated, with five-roomed furnished bungalow, on car line. Owner in hospital, must sell. Price reduced to $3,500, terms.
A. S. BARTON
110 Pemberton Bldg. Phone 2901

GORDOVA BAY ACREAGE—A LOVELY home, overlooking sea and mountains. Ten acres, about half cleared bottom land, the balance on slope, plenty of timber for fuel for years to come. Nice bungalow of five rooms, bath and toilet; basement with wash tubs. Water laid on from tower, never-failing well and gas engine. Barn, garage, chicken house, etc. Seven miles from town on first-class motor road. Price $5,000 cash, or $5,500, on terms. This is a money-maker.
ROBERT GRUBB & CO.
1113 Government Street, Victoria

80 PROPERTY FOR SALE

IF I TOLD YOU THAT THERE WAS only one automobile, or washing machine, in Victoria for sale, you would probably say: "I must buy it; they are not making any more, and I need one." Let me inform you then that I have THE ONLY LOT in Oak Bay with the following features: 212 feet fronting on the Golf Links, 150 feet on Beach Drive, sloping gently to the waterfront. They are not making any more, and if you desire a lot of this kind there is only this one for sale. I hope you will say: "I must buy this lot. I need it." For price apply to owner, Ed. Spence, 1021 Deal Street. Phone 5000 evenings and Sundays. 3940Y
LOT 139, FAIRFIELD, SITUATE ON Carnsew Street. Reduced to $500. Phone 6958L.

BUILDING LOTS
OAK BAY—Two fine building lots, close to Monterey Avenue School. Price $300 each, easy terms.
Monterey Avenue—Two beautifully treed lots. $700 takes both. Easy terms.
Beach Drive—Lot between golf links and hotel. Price $2,100.
Close to Victoria High School—Double corner. Price $500, or will sell separately.
CROSS & CO.
Belmont House Opposite Postoffice

YATES STREET SNAP—THREE LOTS. 54 feet wide by 100 feet deep, on Yates Street, next to the firehall, corner Camosun, opposite Boys' School. Owner says sell at the low price of $2,500. We know of no buy in Victoria half as good. Call us up at once regarding further information. The Griffith Company. Phone 1462

80A BUSINESS PROPERTIES
A CHOICE LIST OF INCOME-PRODUCING PROPERTIES—Close-in retail, with large speculative value; also hotels and apartment houses.
PEMBERTON & SON
625 Fort Street Phones 388

$1600 FOR A TWO-STORY SOLID brick building, suitable for warehouse or factory, close in; would carry four more stories. Terms arranged to suit. F. F. Hiess, 208 Pemberton Bldg.

80B CITY PROPERTY
A BEAUTIFUL LOT ON WILDWOOD Avenue, first block from water, $400 cash. A lot on Empress Avenue, $300 cash. Box 835, Colonist.

80C OAK BAY
$275 EACH—TWO LEVEL OAK BAY lots, close to sea and street car. A snap. F. F. Hiess, 208 Pemberton Bldg.

OAK BAY HOMESITE, 1 2-3 ACRES
UNINTERRUPTED view of Straits, while protected from prevailing winds; planted to bulbs and shrubs. Four-room modern cottage could be removed.
Apply
L. M. ROSEVEAR
912 Union Bldg. Phone 5000

80D SAANICH

SAANICH BUILDING LOTS
COLQUITZ AVENUE—Several lots at $250 each, or offer.
RUTLEDGE STREET—Half acre, $500, or offer.
INLET AVENUE—Good lot, all fenced, and chicken house, $300, or offer.
ROBT. MACNICOL & CO.
574 Yates Street Phone 2470

82 ACREAGE FOR SALE

PEMBERTON & SON
3¼ ACRES, ALL CLEARED. A FIVE-ROOMED HOUSE, in good condition, with open fireplace, modern plumbing, basement. Poultry houses for 400. Taxes $10. Opposite school; stages past door. Terms $3000

COMOX SUMMER HOME
On Sandy Beach
1¼ ACRES, ½ acre cleared. A three-room cottage, lined with beaver board; single-room cottage. Two chicken houses. Spring water. Beautiful bathing beach. $1,000, terms.
Cash $850
75 ACRES, 8 MILES OUT ON PAVED ROAD; 25 acres black soil, in cultivation, balance in timber. Large barn, granary, dairy, etc.
Per acre (terms) $75

WATERFRONT, DEEP COVE
WITH furnished cottage $1500

CHARMING HOME AND REVENUE
GOING CONCERN
5 ACRES, MORE OR LESS, AT ELK LAKE, ALL IN CULTIVATION, WITH BEARING ORCHARD OF MOSTLY SWEET CHERRIES, 1 ACRE LOGANS. UNFAILING WATER SUPPLY. REVENUE $1,000. 1926 SIX-ROOMED BUNGALOW, IN FIRST-CLASS CONDITION, WITH OPEN FIREPLACE, HOT AND COLD WATER, MODERN PLUMBING. GOOD BARN, CHICKEN HOUSE FOR 300 BIRDS. GARAGE. TAXES $19. 1926 STAGE AND SCHOOL BUS PAST DOOR. WHOLE PROPERTY IRRIGATED. ELECTRIC LIGHT AND PHONE. COW, CHICKENS, IMPLEMENTS ALL INCLUDED. $6000
PRICE REDUCED TODAY .....
SEAFRONTAGE LOT, BRENTWOOD. Terms $1000

BUILDERS' OPPORTUNITY
ONE ACRE, delightful situation amongst shade oaks, Mt. Tolmie district. Taxes $16. Large sized hall. Contains valuable lumber. The whole at a cut price $700
AUTO CAMP SITE, ON WATERFRONT within easy run of city on main artery. Over thirty acres of beautiful land well treed. SOME SEVEN THOUSAND OF WATERFRONT WITH WARM BATHING BEACH, worth $1,000 per acre, can be bought for considerably less. We know of no finer site for an auto camp, gas station, tea gardens, dancing pavilion, etc.

PEMBERTON & SON
Established 1887
625 Fort St. Phone 388

ABOUT 1¾ ACRES, APPROXIMATELY 200 feet waterfrontage, opposite Cliffside Station, Shawnigan Lake. For quick sale, $250. C. S. Marchant, 111 Pemberton Bldg. Phone 3674.

ALFRED CARMICHAEL & CO., LTD.
DO you want a lakeside home—virgin timber all ebonized, unspoiled by axe or fire? We have listed 53 acres on a 60-acre lake, 50 miles from Victoria, 200 yards from Island Highway. Good chocolate loam. Price, including timber, estimated at 700,000 feet, $1,975.
ALFRED CARMICHAEL & CO., LTD.
1210 Broad Street
Real Estate and Insurance Agents

EXCELLENT POULTRY PROPOSITION
CLOSE IN
9 ACRES, more or less, delightfully situated amongst shade oaks; 1½ acres of good black soil, cleared. All fenced. A modern 6-roomed, plastered new bungalow; 2-piece bathroom, open fireplace, city water, electric light and phone. Brooder house, feed house, very latest design chicken house, 850 birds. Reduced today, and is a bargain at $4750

SMALL FURNISHED HOME
ONE-QUARTER ACRE, black soil, cleared, fenced, and in garden. Well built 4-roomed dwelling, modern bathroom, pantry, cement basement, city water and light; chicken house. At a bargain. Owner leaving next week. $1,000.
Cash $175
down. On terms to suit, 7% $1500
PEMBERTON & SON
Fort Street Phone 388

FOR MARKET GARDEN OR GREENHOUSE
ABOUT 1¼ ACRES, level, excellent soil, all cultivated, with five-roomed furnished bungalow, on car line. Owner in hospital, must sell. Price reduced to $3,500, terms.
A. S. BARTON
110 Pemberton Bldg. Phone 2901

GORDOVA BAY ACREAGE—A LOVELY home, overlooking sea and mountains. Ten acres, about half cleared bottom land, the balance on slope, plenty of timber for fuel for years to come. Nice bungalow of five rooms, bath and toilet; basement with wash tubs. Water laid on from tower, never-failing well and gas engine. Barn, garage, chicken house, etc. Seven miles from town on first-class motor road. Price $5,000 cash, or $5,500, on terms. This is a money-maker.
ROBERT GRUBB & CO.
1113 Government Street, Victoria

82 ACREAGE FOR SALE
(Continued)

FOR THE MAN WITH SMALL CAPITAL —10 acres level land, in a good district, with enough cordwood to pay for it, $1,200, $300 down and the balance to suit. F. F. Hiess, 208 Pemberton Bldg.

ALL BAY, NORTH

Finance and Commerce

STOCK PRICES WORK UPWARD

FREQUENT SHIFTS OF SPECULATIVE INTEREST FROM GROUP TO GROUP

Active Buying Again Prevails in Bond Market With Chief Interest in Rails

NEW YORK, Aug. 17.—Prices continued to work higher in today's stock market, which was characterized by frequent shifts of speculative interest from one group to another.

Operators for the rise were helped by a reduction in call money rates from 3¾ to 3½ per cent. There was no change in time money and commercial paper rates.

United States Steel common was heavily bought in the late afternoon, closing 2⅜ points higher at 136¾. Vanadium Steel attained a new peak at 56¾.

In the rail group Atchison, Baltimore & Ohio, New York Central, Chesapeake & Ohio, Union Pacific and some other recent favorites sold down a point or two. Pittsburgh and West Virginia, Western Maryland common, and second preferred, and Peoria and Eastern continued to show special strength.

Hudson assumed the leadership of the motor group. Packard also reached new high ground. Profit-taking checked the advance in Chrysler and General Motors.

Active buying was again in force in the bond market, high-grade railroad liens being particularly in demand. Prospects for an extended term of easy money continued to supply the main driving power. More than a score of issues moved into new high ground, while the list of those selling at or just below their previous best prices were numbered in the dozens.

(All Fractions in Eighths)

	High	Low	Last
Allis Chalmere	105	105	105
Allied Chem.	154	152-6	163-6
Amerada Corpn.	30-4	30	30-4
Am. Beet Sugar	19-4	19-4	19-4
Am. Can.	60-7	59-3	60-7
Am. Car & Fdy.	104-4	101	104-4
Am. Locomotive	111-6	107	111-6
Am. Smelters	167-4	165-6	167
Am. Steel Fdy.	55	53-2	55
Am. Sugar	67-4	87-4	87-4
Am. Sum. Tob.	58-6	58 8	58-6
Am. Tel & Tel.	170-1	169-1	169-4
Am. Tobacco	146	146	146
Am. Tobacco B.	143	143	142
Am. Woolens	23-5	22-4	23-4
Anaconda	46-2	46-2	46-2
Armour A.	9-7	6-5	9-5
Atlantic Gulf	37	36-2	37
Atchison	194-4	193-1	193-1
Baldwin Loco.	259-3	356	258
Baltimore & Ohio	120-6	116-4	116-4
Bangor & At'st'k	75-4	75-4	75-4
Bethlehem Steel	62-4	60	62-2
Brooklyn Manhat	55	55	55
California Pack's	64-6	63-6	64 1
California Pete.	23	32-4	22-7
Can. Pacific	189	187-5	187-5
Central Leather	18	16	16
Cerro De Pasco	64-4	64	64
Chandler pfd.	6-6	6-5	6-6
Chesap'ke & Ohio	163	192	162
Chi. Gt. Western	16-7	16-4	16-5
Chi. Mil. & St. P.	18-4	16-4	16-4
Chi. & Northwest.	90-7	90	90
Chi. R. I. & Pac.	111-2	110-4	110-4
Chrysler Motor	57-3	56-2	57
Coco Cola	118-2	117-2	117-6
Col. Feul & Iron	81	77-3	80-7
Columbia Gas	66-1	65-4	65-4
Cons. Gas	112-4	111-6	111-7
Cont. Oil	17-3	17-3	17-3
Cont. Motor	10-6	10-6	10-6
Corn Products	55-6	54-3	55-6
Crucible Steel	92	91-6	91-6
Cuba Am. Sugar	22	23	22
Dodge Bros.	19-4	18-4	19-4
Dodge Bros pfd.	71-5	70-1	71-1
Dupont Powder	286	285-4	285-4
Elec. Power	22-4	22-2	22-4
Elec Refrigerator	16-1	15-7	15-7
Erie	63-4	61-2	61-2
Famous Players	89-3	98-3	99
Foundation Co.	58-6	58	56-6
Fox Film "A"	64-4	84-3	64-3
Fleischmann Co.	60-7	60	60-4
Freeport, Texas	73-4	73-4	72-4
General Asphalt	70-2	88-1	69
General Cigar	81	81	81
Gen. Electric	124-7	134	134
Gen. Motors	227	225-1	225-5
Goodrich Rubber	67-4	66-2	66-6
Granby	39-4	39	39
Great North. Ore	19	16	19
Great North. pfd.	99-4	98-6	99-3
Gt. West Sug.	38-4	38-3	38-4
Gulf States Steel	50-4	50-4	50-4
Houston Oil	130-2	133-6	130-2
Howe Sound	41	41	41
Hudson Motor	67-1	84-2	86-4
Hupp Motors	18-2	18-1	18-2
Illinois Central	122-6	132-6	133-6
Imperial Oil	49	46-4	49
Inspiration	20-7	20-3	20-4
Int. Comb. Eng.	50-6	49-1	50-4
Intl. Harvester	118-6	118-5	116-6
Int. Pete	31	31	31
Int. Mer. Marine	5-2	5-3	5-2
Int. Mer. Mar., pfd.	40 4	39-2	40-1
Int. Nickel	65-4	65	63-1
Int. Tel. & Tel.	14-4	14-1	14-4
Kan. City South	63	62-6	63
Kennecott Copper	69-3	66-1	69-1
Lehigh Valley	105-4	105-4	105-4
Louis & Nash	145	145	145
Mack Truck	89	97-2	96
Manhatten Elec.	57-7	56-5	57-6
Marland Oil	37-3	36-1	37-2
Marlin-Rockwell	47-2	46-4	47
Miami	14-7	14-7	14-7
Mid. Mont'nt Pete	31-7	31-4	31-6
Miss. Pacific	54-4	54	54-4
Miss. Pac., pfd.	103-6	103-6	103-8
Montana Power	103-7	103	103-7
Montgomery Ward	72-7	71	72-7
Motor Meter	31-4	31-4	21-4
Motor Wheel	31-4	31-4	31-4
Nash Motors	79-3	76-5	78-5
National Biscuit	126	133-4	135-3
Natl. Cash Reg	44-1	44	44-1
Natl. Dairy Prod.	84-2	84-2	84-3
National Lead	11-4	11-3	11-4
N.Y. Air Brake	44-1	44-1	44-1
Norfolk & West	187-6	187-6	167-8
North American	49-6	48-3	49-4
Northern Pacific	86-4	64-3	66-4
N.Y. Central	157-5	165-4	155-4
N.Y. N.H. & Hart.	49-6	48-4	48-4
N.Y. Ont. & West.	37-3	35-4	36-6
Packard Motor	38-5	36-1	39-3
Pan. American	56-2	65-4	56-2
Pan American B.	67-6	55-6	57
Pennsylvania R.R.	65-7	65-6	65-7
Pere Marquette	135	135	138
Phillips Pete	44-6	43-7	44-4
Pierce Arrow	12	13	12
Producers & Ref.	35-1	34	35-1
Pullman Co.	184	184	184
Radio	67-7	66	66-4
Reading	116-6	114-4	115-1
Rep. Iron & Steel	69-7	68-7	69
Royal Dutch	45-4	45-4	45-4
Savage Arms	50	50	50
Schults	54-2	53-6	54-3
Sears Roebuck	72-7	71	72-1
Shell Union	28	26	26
Sinclair Cons.	17-1	16-7	17
Sloss Sheffield	120	120	120
Southern Pac.	122-2	131-4	121-6
Southern Railway	134-3	133-6	134
Standard Gas	62-7	62-4	62-4
Standard Oil, Cal.	55-4	54-4	54-4
Standard Oil, N.J.	38	28-6	36-6
Standard Oil, N.Y.	31-6	21-4	31-6
Standard Oil, Ind.	66-1	66-1	66-1
Stewart Warner	65-3	64	64
St. Louis & S. Fran.	112-4	112-3	112
Stromburg Carb.	33	33	33
Studebaker	62-4	53	53
Stuts Motor	14-6	14-6	14-6
Tennessee Copper	7-6	7-6	7-6
Texas Co.	49-4	48-1	49-2
Texas Gulf Sulphur	65-7	65-5	65-6
Texas Pacific R.R.	89	67-2	87-2
Tex. Pac. C. & O.	14-4	14-3	14-4
Timken Roller	127	126-4	127
Tobacco Prod.	68-2	69-2	99-2
Tobacco Prod. A.	114	114	114
Union Oil of Cal.	43-1	43-1	43-1
Union Pacific	188-3	186-4	188-3
U.S. Cast I. Pipe	217-4	217	217-4
U.S. Ind. Alco.	78-4	76-4	78-4
U.S. Rubber	50-6	50	50
U.S. Steel	136-7	134-3	136-6
Universal Pipe	28	28	28-4
Vanadium	56-6	55	55
Victor Talk. Mach.	35-4	34-6	34-6
Wabash	67-2	66-3	66-3
Western Union	38	28	38
Westing. Air Br'ke	184-4	182-6	182-6
Westing. Elec.	84	83-3	83-3
White Motor	39-4	39-4	39-4
Willys-Overland	18	17-6	17-8
Woolworth	170	166	170
Worth. Pump	34	24	34
Y'gston Sh. & Tu.	66-6	85-6	86-6
Yel. Tr'k & Coach	38	35-7	36-2
Underwood	54-2	54-2	54-3

FOREIGN EXCHANGE

NEW YORK, Aug. 17.—Foreign exchanges steady.
France—3.91⅛; cables 3.92⅛.
Italy—5.44⅛; cables 5.45.
Belgium—13.91.
Germany—23.77⅛.
Holland—40.04⅜.
Norway—25.95½.
Sweden—28.83.
Denmark—26.77½.
Switzerland—19.26.
Spain—16.86½.
Greece—1.30¼.
Poland—.1120.
Czechoslovakia—2.96¼.
Jugoslavia—1.76.
Austria—.1408.
Rumania—.62½.
Argentina—42.62½.
Brazil—11.81.
Tokio—47.37½.
Shanghai—60.50.
Montreal—99.93¾.

STERLING EXCHANGE

NEW YORK, Aug. 17.—Demand 485¾; cables 486 6-32; 60-day bills on banks 481¾.

NEW YORK CURB

(Supplied by Branson, Brown & Co., Ltd.)

INDUSTRIALS

	Bid	Asked
Centrifugal	.16	.18¼
Checker Cab	.05	.10
Durant Del.	.09¼	.09½
Mesabi	.01¼	.01½
Stuts	.13½	.15
Reo	.21⅝	.33
Tob. Prod. Ex	.03⅛	.03⅛
Un. Profit Shar.	.09⅜	.10
Un. Retail Candy	.05¼	.05½
Cities Serv. com.	.47⅜	.47⅝
Cities Serv. pfd.	.88¼	.88⅝
Cities Serv. Bkrs.	.23¼	.38
Am. Gas El.	.65¼	.95⅞
Lehigh Pow. Sec.	.17½	.17¾

OILS

	Bid	Asked
Carib.	.16½	.20
Int. Pete	.31	.31⅝
Marl. Mex.	.01	.03
Mexico Oil	.15	.20
Cont. Oil	.16⅞	.17
Pennock Oil	.06¾	.07¼
Ryan Cons.	.05¾	.06
Sapulpa	.29¼	.39½
Salt Cr. Prod.	.08⅝	.06½
Salt Cr. Cons.	.22½	.32¼
Wilcox	.13¼	.12½
Jib.	.34½	.24⅝

MINES

	Bid	Asked
Ariz. Globe	.04	.06
Butte & West	.02	.08
Cons. Copr.	.02⅜	.03
Cresson	.02¼	.02½
Delores	.35	.50
Eureka	.03	.04
Hecla	.16¼	.16½
Hollinger	.17½	.18½
J. V. Dev.	..	.23
Kerr Lake	.76	.80
Mason Valley	.75	.90
Ohio Copper	.01¼	.01⅝
Teck Huges	.09½	.09¼
Un. Eastern	.35	.45
Un. Verde Ex.	.24	.24½

MONTREAL STOCKS

(Supplied by Branson, Brown & Co., Ltd.)

	Close
Abitibi	102-6
Asbestos	27-4
Asbestos, pfd.	60
Atlantic Sugar	24
Bell Telephone	151
Brazilian Trac.	171
B.C. Fish. & Pack.	17-4
Brompton Paper	36-4
Can. Cement, com.	164
Can. Cement, pfd.	132-6
Can. Car Fdy., com.	36
Can. Car Fdy., pfd	87
Can. S.S., com.	89-4
Can. S.S., pfd.	69-4
Can. Cottons	115
Can. Converters	66
Can Ind. Alcohol	34-5
Cons. M. & S.	230
Dom. Bridge	185-4
Dom. Glass	119-5
Dom. Textile	117
L. of Woods Mls	140
Laurentide Co.	66
Mackay Co.	129-4
Massey Harris	36-5
Montreal Power	88-4
National Breweries	70-6
Ogilvie Mls Co.	280
Penmans, Ltd.	76
Shawinigan	73-4
Spanish River Pulp	104
Spanish River Pulp, pfd.	118
Steel of Can	148
Twin City Elec.	52
Winnipeg Elec.	77

FOREIGN BONDS

(Supplied by Branson, Brown & Co., Ltd.)

	Bid	Asked
Austrian 7's, 1643	103⅛	102½
French 7's, 1948	165⅝	105⅝
French 7½'s, 1941	113¾	114
French 6's, 1945	112	112¼
German 7's, 1646	107⅛	107⅝

"The qualities most to be desired in an investment are that it should
1. Be safe;
2. Be saleable;
3. Be unlikely to fall in value;
4. Be acceptable as security for a banker's loan;
5. Yield a good income."
SIR BRIEN COKAYNE, K.B.E.,
Late Governor of the Bank of England.
Government Bonds, well chosen, and recommended by a financial house of high repute, more nearly fulfil these qualities than any other type of security.
PEMBERTON & SON
Established 1887 — R. S. MABEE, Manager Bond Dept. — Investment Bankers, Phone 344
Agents for Wood, Gundy & Co., Ltd.

THE COMPLETE INVESTMENT SERVICE — TELEPHONE 220 221
Canadian Investments
Vancouver—Dredging Contractors Ltd. 6½% Bonds, due May 1, 1947. Price 99 and accrued interest to yield 6.60%.
Montreal—Canadian Vickers Limited 6% First Mortgage Sinking Fund Gold Bonds, due August 1, 1947. Price 98½ and accrued interest to yield 6.15%.
We recommend these securities as high-class investments.
Full particulars upon request.
Quadra Investments Corporation, Limited
Winch Bldg., 640 Fort Street — And — 423 Hastings St. West, Vancouver, B.C.
INVESTMENT BANKERS

TRADE DONE IN LARGE VOLUME

NO SUBSTANTIAL BREAK DESPITE HEAVY SELLING—WEATHER GOOD

Little Attention Paid to Reports of Frost Damage From Private U.S. Sources

WINNIPEG, Aug. 17.—A large volume of wheat was poured into the pit today and an amazingly good absorption prevented a substantial break. The closing was ⅛ cent lower to ¼ cent higher on October, 151¾; December 148¾ and May 152⅝. It was difficult to determine the nature of the buying. One prominent trader sold heavily in Winnipeg against purchases in Chicago, and the early strength shown in Chicago had not a little to do with the stubbornness of the local market. The full break was less than 2 cents, October refusing to go beyond 150.

There were more bullish reports from private United States crop inspectors now in Western Canada, but little attention was paid to them. The statement from Saskatchewan yesterday that frost damage was not serious, taking the province as a whole, discouraged the bull forces.

Weather conditions are improving in Western Canada after yesterday's rain. Coarse grains attracted little attention. There was a much better demand for cash wheat today.

	Open	High	Low	Close
Wheat—				
Oct.	151⅝	152⅛	150	151⅝
Dec.	148	148⅛	146⅝	146⅝
May	153¼	152⅝	151	153⅝
Oats—				
Oct.	63½	62⅝	61⅝	63
Dec.	57	57⅝	56	57⅝
Rye—				
Oct.	65⅝	96⅝	85	66
Dec.	96⅛	67¼	95½	97

CASH PRICES

Wheat—1 nor., 163¾; 2 nor., 158¾; 3 nor., 145¾; 4 nor., 139¾; 5 nor., 123¾; 6 nor., 111¾; feed, 102¾; track, 159¾.

Oats—2 cw., 69; 3 cw., 63; extra 1 feed, 63; 1 feed, 61; 2 feed, 57; rejected, 55; track, 63.

Victoria Stock Exchange

MINING

	Bid	Asked
B.C. Silver	1 35	1 70
Dunwell Mines	.50	.85
Glacier Creek		.07
Gladstone		.24
Goldsmith	15	.21
Granby	39 00	41 00
Howe Sound	41.00	44 00
Independence Gold	..	.10
Indian Mines	..	.10
International Coal		23
L. & L. Glacier		.10
Lakeview		.03¾
Leadsmith	.04½	..
Lucky Jim	.16¼	..
Marmot Metals		.13
National Silver (G.S.)	.15	.20
Porter Idaho	.16	
Premier Gold	..	2 29
Richmond	..	.30
Rufus		.10
Ruth Hope	.26	
Silverado		.35
Silvercrest	.06	08
Silversmith		30
Sunloch		1.00
Terminus		.10

OILS

	Bid	Asked
B.C. Montana	1-16	3-16

MISCELLANEOUS

	Bid	Asked
B.C. Telephone	102 50	103 50
B.C. Electric P. & G.	104 00	104 50

LOCAL CURB STOCKS

	Bid	Asked
Coast Copper	10 00	14 00
George Copper	..	.80
Slocan King	.17	18
Golconda	..	.35
Silver Ledge		.03
Cal. Homestake		80

VANCOUVER EXCHANGE

VANCOUVER, Aug. 17.—Today's quotations on the Vancouver Stock Exchange were.

	Bid	Asked
B.C. Silver	1.25	1.50
Bayview		.05
Coast Copper	10 00	12 00
Cork Province	.60	95
Glacier	.03½	.07
Gladstone	19	22
Howe Sound	40 00	42.00
Independence		.07
Indian Mines	.07	.08½
International Coal	.20	.31
L. & L.	.07⅝	
Lucky Jim	.18	.20
Marmot	10	.13
National Silver	.15	17
Premier	2 37	2 20
Porter-Idaho	.34	30
Ruth Hope	.25	30
Richmond	.34	30
Selkirk		03½
Silver Crest		.06½
Silversmith	.24	.28
Surf	.01	.02
B.C. Montana	.00 1-16	00¼
British Petroleum	.07	08
Home Oil		2 00

MORNING SALES

100 Dunwell at 92. 100 Premier at 3 20; 35 at 3 33. 1,000 Ruth Hope at .27; 3,000 Lucky Jim at .19. 200 at .30; 3,000 Porter-Idaho at 20

TUESDAY AFTERNOON SALES

600 National Silver at .15¼; 850 Premier at 2 30; 5,000 Glacier at .05; 1,500 Bayview at .04. 100 Porter-Idaho at .20

(Exchange closed in afternoon).

VICTORY AND WAR BONDS

VICTORY LOAN, 6½%—TAX FREE

Interest due—	Buy	Sell
1933, 1st May & Nov.	104 65	104 60
1637, 1st June & Dec.	108 30	108 45

WAR LOANS, 5%—TAX FREE

	Buy	Sell
1931, 1st April & Oct.	101 40	101 65
1937, 1st Mar. & Sept.	104 35	104 80
(Payable New York.)		

VICTORY LOAN, 5½%

	Buy	Sell
1632, 1st May & Nov.	102 45	102 70
1934, 1st May & Nov.	103 25	103 45

DOMINION LOAN

	Buy	Sell
1936, 16th April & Oct., 6%	100 10	100 35
1942, 15th April & Oct., 5%	103 40	103 65
1840, 1st Mar. & Sept., 4½%	88 85	89 10
1844, 15th April & Oct., 4½%	86 05	89 35
1648, 1st Feb. & Aug., 4½%	88 25	88 40
1854, 1st Feb. & Aug. (C.N.R.), 5%	106 50	106 50
1857, 1st Jan. & July (C.N.R.), 4½%	86 50	

Add accrued interest to date:
1837, 77 days, 1.160 per $100
1637, 1932, 1633, 1634, 106 days, 1.627 per $100
1838, 1843, 124 days, 1.690 per $100
1844, 124 days, 1.526 per $100.
1848, 16 days, .196 per $100.
Brokerage rate on Victory and War Loans, ⅛ of 1%.

EGG MARKET REPORT

(Federal Department of Agriculture)

PRICE TO PRODUCERS

	Extras	1sts	2nds
Vancouver	24	33	30
Victoria	24	32	29-30
Edmonton	28	28	20
Saskatoon	27-38	25-26	18-20
Winnipeg	32	28-30	30-24
Toronto	38-39	35-36	28-30
Montreal	36-39	32½-36	28-33

JOBBING PRICE

	Extras	1sts	2nds
Vancouver	37-38	35-37	33-35
Victoria	38	37	35
Edmonton	37	35	37
Winnipeg	36	35	30
Toronto	41-42	37-38	28-29
Montreal	42-45	38-39	34

Twenty industrials 183.36, up 1.43.
Twenty rails 140.16, up 1.13.
Forty bonds 97.80, up .05.

NEW YORK SUGAR

NEW YORK, Aug. 17.—The raw sugar market was steady early today, but trading was less active, and spot prices remained unchanged at 4.46 for Cuban, duty paid. The only sale reported was 14,000 bags of Cuban to an operator for immediate shipment at 2.60 for Cuba, equal to about 4.50 duty paid.

In refined sugar withdrawals on old contracts continued of fair proportions, but there was no increase in new business. Prices were unchanged at 5.70 to 5.80 for fine granulated.

Winnipeg Grain Letter

(Supplied by Branson, Brown & Co., Ltd.)

WINNIPEG, Aug. 17.—After being slightly higher during the early period this morning, the wheat market gave way under pressure of liquidating sales and prices fell about 1¾ cents under the close Tuesday, getting into the daily bids before the decline was checked, and which brought in a little buying which enabled the market to react partially from the low spots, but the bullish tendency appeared to be over for the time being at least. There was no evidence of export buying in the local pit, but seaboard estimated sales at around half a million bushels, mostly Manitobas. The selling today appeared to be coming from large important interests, while the buying was scattered and coming through commission houses. Western Canada weather has continued mostly fine, with moderate temperatures over Saskatchewan and Alberta, and after two days' rain in Manitoba the weather has now cleared up and the sun was shining again. There was a much better demand for all grades of cash wheat from shippers and millers with spreads unchanged to two cents better paid for the higher grades. Several unfavorable reports were received from Saskatchewan and Manitoba, and it would appear that the combined damage from frost and rust had eliminated the possibility of a bumper crop, although prospects are still good for a good average crop, if the crop is ripened without further damage. The weather forecast was favorable. Chicago declined one cent at mid-session, but climbed up in the late trade, getting above the previous close, and this brought further buying orders into this market on spreads, and prices finally closed ⅛ lower to ¼ higher.

Coarse Grains—These markets were all lower during most of the session, but firmed up in the late trading as shorts covered. Trade was light in oats and barley, but some further export business was confirmed in rye. Oats closed ⅝ lower to unchanged, barley ¼ lower, and rye ¾ to 1 higher.

Flax—This market was dull and featureless, and outside of a little liquidation there was not much doing. Final figures about 1 cent lower.

Chicago Grain

(Supplied by B.C. Bond Corpn., Ltd.)

CHICAGO, Aug. 17.—A good many local traders were impressed by what they considered bearish reports on the Canadian situation, and being further satisfied as to the soundness of their position by an inclination to heaviness in Winnipeg market, sold wheat freely in the early trading. Late in the day, an oversold condition developed, and when someone suggested that a high barometer reading was coming in from Alaska, with the possibility of low temperatures over Canada, the market reacted about two cents a bushel, and held practically all the advance. A feature of the situation was the strength in cash wheat here and other markets. There was a brisk demand here at the best premiums on the crop and buyers were not entirely satisfied. Winnipeg reported cash wheat very scarce and impossible to buy a good sized lot on account of the small reserves of good wheat left. A Kansas grain dealer's estimate of around 98,000,000 bushels for the State was somewhat of a surprise to the trade, but even at that it was claimed by some interests it was an over-estimate. One company with line stations estimated that as much as a half million acres of wheat was still uncut in the State and now grown up with weeds. We still feel the market is shaping for higher levels and that buying confined to dips will be profitable.

Corn—Heavy selling of corn was encouraged by reports from the Southwest that their crop was making splendid progress.

	Open	High	Low	Close
Wheat—				
Mar.	149⅝	150¼	148⅝	150⅛
Sept.	143	143⅝	140⅛	143⅛
Dec.	146⅝	147⅝	145¼	147⅛
Corn—				
Mar.	117⅝	119	118⅝	118⅞
Sept.	111	112	106	111⅞
Dec.	115⅛	118	113¼	115⅞
Oats—				
Sept.	46⅝	48½	47⅛	48
Dec	52¼	53⅝	51⅝	51⅞
Rye—				
Sept.	95	95⅝	94	95⅝
Dec.	69¼	99⅝	96¼	99⅝

METAL MARKETS

LONDON, Aug. 17.—Standard copper, spot, £55 2s 6d; futures, £55 7s 6d. Electrolytic, spot, £62 5s; futures £62 15s. Tin, spot, £291 12s 6d; futures, £284 12s 6d. Lead, spot, £22 17s 6d; futures, £23 7s 6d. Zinc, spot, £27 17s 6d; futures, £27 15s.

AT NEW YORK

NEW YORK, Aug. 17.—Copper, easy; electrolytic, spot and futures, 13.25. Tin, easy; spot and nearby, 63.75; October, 63.37 1-2. Iron, steady, unchanged. Lead, spot, 6.75. Zinc, quiet; East St. Louis, spot and futures, 6.37 1-4. Antimony, spot, 11.50 to 11.75.

MONEY MARKETS

LONDON, Aug. 17.—Money, 4 1-2 per cent. Discount rates: Short bills, 4 5-16 to 4 3-8 per cent; three months' bills, 4 3-8 per cent.

AT NEW YORK

NEW YORK, Aug. 17.—Call money easy; high, 3 3-4; low, 3 1-2; ruling rate, 3 3-4; closing bid, 3 1-4. Time loans, steady; mixed collateral, 60-90 days, 3 3-4 to 4; 4-6 months, 4 1-4 to 4 3-8. Prime mercantile paper, 3 3-4 to 4 per cent.

SILVER MARKETS

LONDON, Aug. 17.—Bar silver 25⅛d per ounce.

AT NEW YORK

NEW YORK, Aug. 17.—Bar silver 54⅝. Mexican dollars 41⅛.

Police Maintain Guard at Judge's Home

The Home of Judge Webster Thayer, Who Presided at the Sacco-Vanzetti Trial, Is Under Constant Police Guard. This Picture Shows the Judge's Home at Worcester, Massachusetts.

Wholesale Row

(Revised August 16, 1637)

EGGS

Fresh Extras, doz.	.42
Fresh Firsts, doz.	.40
Pullets, Extras, doz.	.38

BUTTER

Best, cartons	.42
Prints	.40
Dairy solids	.39
Dairy prints	.38

CHEESE

B.C. large, lb.		.21½
B.C. Twins, lb.		.32
B.C. Triplets, lb.		.33½
Alberta solids, lb.		.28
Ontario Stiltons, lb.		.36
Ontario solids, lb., new		.23
Ontario Twins, lb.		.33½
Ontario Triplets, lb., new	.24	.28
Ontario Stiltons, Sept. make, lb.		.29

LARD

Pure Lard—Tierces basis, per lb.	.17
Compound—Tierces basis, per lb.	.17½

MEAT

Beef, No. 1 Steers		.17½
Beef, No. 1 Cows		.16
Lamb		.31
Lard	.17	.16
Veal	.17	.19
Bacon	.33	.41
Mutton		.30
Hams	.31	.32
Chickens	.37	.40
Fowl	.26	.26
Pork		.17

SUGAR

B.C. Refinery—	
White, per hundred	8.75
Yellow, per hundred	6.25

FEED

	100 lbs.	Per Ton
Barley	$2.50	$48.00
Gr. Barley	2.80	50.00
Corn	2.70	53.00
Cracked Corn	2.80	54.00
Feed Cornmeal	2.80	54.00
Oats	2.60	50.00
Oats, ground	2.70	52.00
Scratch Food	2.70	52.00
Poultry Mash	2.70	62.00
Marvel Egg Mash	2.80	54.00

FLOUR

	Per sk. 49 lbs.
Snowflake	$3.60
Purity	3.75
B. & K. Flour	2.75
Five Roses	2.75
Maple Leaf	2.75
Royal Standard	2.75
B. & K. Pastry	2.50
Whole Wheat	2.65
Quaker Flour	2.75

FRUITS

Apples, new	2.00	4.50
Apricots		1.85
Peaches		1.70
Pears, Bartlets	4.50	5.00
Plums	2.00	3.00
Casabas, per lb.		.08
Canteloupes	4.75	5.50
Honeydew, per lb.		.08
Watermelon, per lb.		.06
Grapes, lugs	3.15	3.75
Bananas, uncrated		.09
Bananas, crated		.10
Cocoanuts, per doz.		1.50
Grapefruit, Cal.	5.75	6.50
Lemons, case		10.00
Oranges, case	5.00	6.40
Peaches, per doz.		.50
Watermelon		.10
Pineapples		.40

VEGETABLES

Beets, per sack		2.00
Beets, bunch, per doz.		.35
Cabbage, per lb		.03
Carrots, per sack		2.25
Cauliflower, doz.	2.00	2.50
Lettuce, per crate		1.50
Onions	3.50	3.75
New Potatoes		1.35
Turnips, per sack		2.50
Parsnips		M P
Peas, new, Goer		.05
Tomatoes, No. 1, per crate		3.00
Tomatoes, No. 2, per crate		2.50
Peppers, per lb		.26
Vegetable Marrow		.03

FISH

Bloaters, 2 lbs. for		.25
Cod, lb.		.15
Cod Fillets, lb.		.26
Halibut, per lb.		.25
Soles, lb.		.16
Skate, 2 lbs. for		.25
Finnan Haddies, lb.		.20
Fresh Herring, lb.		.16
Smelts, per lb.		.25
Salmon, red spring, per lb.		.25
Salmon, red, small, whole fish, lb.		.10
Salmon, red, small, sliced, lb.		.15
Salmon, white, 2 lbs. for		.25
Crabs	.16 .20	.25
Golden Ray Fillets, per lb.		.25
Kippers		.20
Flounders, per lb.		.10

Retail Prices

(Revised August 16, 1927)

EGGS

B.C. Firsts, Extras, doz.	.47
B.C. Firsts, doz.	.46
Pullets, doz.	.43

VEGETABLES

Fresh Green Peas, 3 lbs. for		.25
Cucumbers, hothouse	.10 .15	.20
Local Hothouse Tomatoes, per lb		.25
New Potatoes, 9 lbs. for		.25
Carrots, 3 lbs. for		.25
Artichokes, Globe, each		.20
Cabbage, local, lb.	.05	.10
Cauliflower, each	.18	.20
Celery, head		.15
Egg Plant, lb.		.16
Onions, pickling, 4 lbs. for		.24
Green Spring Onions, bunch		.18
Parsley, bunch		.16
Lettuce, per head		.16
Lettuce, hothouse, leaf, head		.05
Local Onions, 8 lbs. for		.28
Leeks, bunch		.05
Potatoes, local, per sack		1.85
Ashcroft Potatoes, per sack		2.30
Netted Gems, per sack		2.25
Potatoes, sweet, 3 lbs. for		.15
Spinach		.10
Turnips, local, 10 lbs. for		.28
Vegetable Marrow, lb.		.06
Fresh Cucumbers, each	.10 .15	.28
Casaba Melons, lb.		.10
Honeydew Melons, lb.		.10
Golden Bantam Corn, per doz.		.35

NUTS

Almonds, per lb.	.28
Walnuts, per lb.	.25
California Soft Shell Walnuts, lb.	.45
Brazils, new, per lb.	.30
Roasted Peanuts, per lb.	.15
Chestnuts, lb.	.30
Local Filberts, per lb.	.28

FRUITS

Local Strawberries, box		.16
Raspberries, per box		.15
Loganberries, box		.18
Gooseberries, box		.18
Plums, per lb.		.28
Watermelon, per lb.		.08
Apricots, per lb.		.18
Peaches, per lb.		.50
Red Currants, 2 boxes for		.25
Black Currants, per box		.18
Cherries		.18
Bings		.40
Bananas, doz.	.30	.60
Florida Grapefruit, each	.20	.25
Figs, 8 oz. for		.10
per lb.	.25	.35
Smyrna Figs		.40
Lemons, doz.	.20 .30	.35
Dates, 3 lbs. for		.25
Oranges, new, Navel, doz.	.20 .30 .40	.60
Raisins, Spanish Cluster, pkg.	.60	.65
Cocoanuts, each		.20
Rhubarb, 7 lbs. for		.25
Canteloupes		.20

MONTREAL PRODUCE

MONTREAL, Aug. 17.—Butter and cheese stronger; eggs, weak.

Cheese—Finest westerns, 18¾c.

Butter—No. 1 Pasteurized, 37¼c; No. 1 creamery, 36½c; seconds, 35½.

Eggs—Fresh extras, 44c to 46c; fresh firsts, 40c.

BIG LINER MAY LOSE LAURELS

GERMANS BUILD SHIPS TO THREATEN MAURETANIA'S SPEED SUPREMACY

Motorships and Steamships Will Race Next Year for Atlantic "Blue Riband"

The managers of the Chamber of Shipping of the United Kingdom are perturbed in their annual report, recently issued, not only at the rapid growth of Continental shipbuilding competition, but at the threat by Germany to compete for the "Blue Riband" of the Atlantic at an early date.

Orders are now being placed for two German passenger liners of 46,000 gross tons each, which will make the journey from Southampton to New York in five days. This speed may be improved, and become a definite challenge to the Cunard liner Mauretania, which has held the "Blue Riband" of the Atlantic for many years with her twenty-five knots regular speed.

THE LUSITANIA

When the "Blue Riband" of the Atlantic was instituted in 1838, the Sirius (703 tons) crossed the Atlantic in seventeen days, and the Great Western in fifteen days at about seven knots. Then the blood of the Americans was fired, and for some years they held the prize for speed with four large, fast boats owned by the Collins Line.

For seven years before the war the Hamburg-American liner Deutschland was the undisputed mistress of the Atlantic, until the Blue Riband was won by the Cunard greyhounds Lusitania and Mauretania.

The Lusitania, the fastest liner known (the sinking of which was celebrated by a commemorative medal in Germany during the war), made the passage from Europe to New York in four days, eleven hours forty-two minutes; and the Mauretania in one hour less. But the Lusitania could make an average speed of 27.10 knots; and the Mauretania 26.60.

MOTORSHIPS

When the two new giant German liners appear in service next year there will be some keen transatlantic racing. The old rivalry of Germany and Britain will be extended to France, which will put her wonderful new luxury ship, the Ile de France, into the race, and to Italy, with the Augustus (a 33,000-ton motorship with German engines), the largest and fastest motor liner in the world.

This will be a mixed contest between motorships and steamships, and it will provide, for the first time, an excellent basis of comparison between the two types of vessel.

PARTY OF CAMPERS SHOT FROM AMBUSH

LOGAN, W. Va., Aug. 17.—Four men were held without charges today while Sheriff Tennis Hatfield and a posse of deputies and State police combed the mountains around Island Creek for the slayers of Ed. Hensley, State Prohibition officer, and his son. They were shot from ambush yesterday supposedly by moonshiners, who had become suspicious of a party of campers. Arch Adkins and A. P. Roberts were picked up by the posse, principally because they were away from home at the time the campers were swept by a withering fire. The third man, S. Bragg, was taken to jail for questioning while the search was continued for four other men.

Our Bond Department
INVITES INQUIRES
On all listed or unlisted securities.
BRANSON, BROWN & CO., LTD.
Central Building — Victoria, B.C.
Correspondents of Logan & Bryan
C. L. H. BRANSON, Phones—5600 — C. E. BROWN, 5601 — W. J. GURNEY, 5602 — G. A. MELVILLE, 5603
Direct Private Wires to all the leading Eastern Exchanges.

BRAZIL
Much attention has been directed of late by British financial houses to several South American sterling securities.
We recommend sterling issues of
UNITED STATES OF BRAZIL
4% of 1889, to yield approx. 6.75%
4½% of 1888, to yield approx. 7.20%
5% of 1913, to yield approx. 7%
British Columbia Bond Corporation, Limited
1200 Government Street, Victoria — Vancouver — Nanaimo
H. E. Boorman, Managing Director
Private Wire to All North American Exchanges. Members Winnipeg Grain Exchange, B.C. Bond Dealers' Association, Etc.
Radio Broadcast 6 to 8:30 A.M. Each Day—New Wave Length 475.6

R.G. Christy & Co. Victoria
We shall be pleased to mail you a circular on a sound 7% security with a high rating by Dun's and Moody, and with earnings 8 times dividend requirements.
R. G. CHRISTY & CO., LTD.
Phones: 375 - 376 · 623 Fort Street · Victoria, B. C.

Hugo Stinnes Corporation
(Inc. in U. S. A.)
7% Gold Notes Due 1936
These Notes carry two valuable stock warrants, detachable after October 1, 1927, on which date the bonus of common stock will be distributed.
Now is the time to buy this bond.
Full information on request.
Royal Financial Corporation, Ltd.
723 Fort Street — H. W. Miller, Manager — Phones 1025 and 1026

DOMINION OF CANADA, GUARANTEEING
Canadian National Railways
4½% Bonds Due 1957. Price 98.50, to Yield 4.60%
GILLESPIE, HART & TODD, LIMITED
611 Fort Street, Victoria, B.C. — Phones 2040 and 2041

Phone 6706 — 711 Fort St.
DIVERSIFICATION MEANS SAFER DIVIDENDS
May We Advise You?
BROWN BROS. & ALLAN, LTD.
Specialists in Canadian Securities
GEO. S. BROWN — HUGH ALLAN — HERBERT BROWN

Take advantage of Present Prices and Buy Kootenay Florence Mining Stock; quoted 25¢. Ask for particulars.
A. A. MEHAREY & CO.
STOCK AND BOND BROKERS
E. F. F. ROE, Manager Stock and Bond Department
624 Fort St., at Broad, Victoria. Members Victoria Stock Exchange. Phone 3306

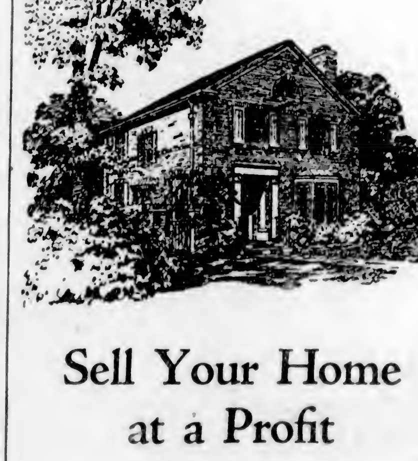

Sell Your Home at a Profit
This is the ideal season to sell your residence. Scores of people want to gratify a long standing desire for a new home.
Our Want Ad Section, reaching most of the families in this town whose resources are sufficient to finance the purchase of a home, is the logical medium in which to advertise suburban property.
If you have a homelike residence for sale, use the direct route to satisfactory, speedy sales—one of our Want Ads.
Colonist Want Ads
Phone 11

NO WORD YET FROM APOLLO

Nothing Heard of Guatemalan Motorship Since June 12—May Be Posted as Missing

VANCOUVER CREW IS ABOARD SHIP

VANCOUVER, Aug. 17.—No word has been received of the missing Guatemalan motorship Apollo, out of Vancouver for United Kingdom ports with airplane spruce, and it is believed she will be posted shortly at Lloyd's as missing.

The ship left Vancouver on May 26 with a crew composed largely of Vancouver men, and went into Mazatlan early in June for engine repairs. On June 12 she sailed for Balboa under temporary repairs, and has not been heard from since.

It is believed her engines went wrong again, and her auxiliary plant broke down, otherwise she would have been in touch with other ships by wireless. She was well provisioned.

Word has been dispatched to all points and all ships on the Coast to keep a lookout for her.

The Apollo was formerly called the Principio.

SUMMER SCHEDULE TO GULF ISLANDS

The steamer ISLAND PRINCESS leaves Victoria every Tuesday and Friday at 8 a.m., and leaves Vancouver on Mondays, Wednesdays and Thursdays at 8 a.m., to Gulf Island points.

The steamer PRINCESS ROYAL leaves Vancouver on Saturdays and Sundays at 10 a.m., to Gulf Island points.

NEW ZEALAND AUSTRALIA
Via Honolulu and Suva

The new and well-appointed passenger liners sail from Vancouver, B.C., and Victoria, B.C.
Niagara (20,000 tons)......Aug. 24, Oct. 19
Aorangi (25,000 tons).....Sept. 21, Nov. 16
For fares, etc., apply to all Railway and Steamship Agents or to the Canadian Australasian Line, 999 Hastings St. West, Vancouver, B.C.

VICTORIA-NANAIMO STAGE

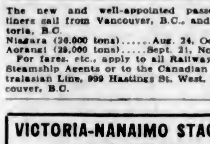

Leave Dominion Hotel, Victoria
8:30 A.M. and 3:30 P.M. (Northbound)
Leave Nanaimo
8:15 A.M. and 1:15 P.M. (Southbound)
Via West Saanich Road and Mill Bay Ferry on North and Southbound Morning Trips

MILL BAY FERRY

Ferry Leaves MILL BAY		Ferry Leaves BRENTWOOD
8:00 a.m.	Daily Including Sunday	7:30 a.m.
12:00 noon		9:10 a.m.
2:20 p.m.		11:10 a.m.
4:15 p.m.		1:30 p.m.
6:00 p.m.		3:15 p.m.
7:45 p.m.		*5:00 p.m.
		7:00 p.m.

*By Reservation Only. Phone 2900

UNION STEAMSHIPS, LTD.
To All B. C. Coast Points
Prince Rupert, Stewart, Anyox, Etc. New Steamers
GEO. McGREGOR, Agent
1 Belmont Bldg. Phone 1925

See Europe
In August
Lowest Rates Now!

Off-season rates—lowest of the year—effective July 15th.
NOW, the weather is ideal, ship accommodations unsurpassed. European hotels less crowded. Travel in greatest comfort and enjoy the sights and romance of the lands of History.
Tours of any duration arranged.
Saturday Sailings
Call, 'phone or write:
The Royal Mail Steam Packet Co., Pacific Bldg., Vancouver, B.C.
or Local Steamship Agents
Largest Steamers from Montreal
WHITE STAR LINE CANADIAN SERVICE

HAWAII
SOUTH SEAS, AUSTRALIA
(From Seattle or San Francisco)
For Rates, Sailings and Full Information on Hotels, Side Trips and Inclusive Tours, Apply
MATSON OCEANIC LINES
1319 Fourth Ave. Seattle, Wash.

FAMOUS LINER CLOSES CAREER

Original British India Line Vessel Tara Follows Namesake to Ship-Breakers

Close on the heels of the sale of the British India liner Tara to shipbreakers, her predecessor in the name, a ship which has been equally well known under the British and Spanish flag, has sailed for the same last port.

She was built in 1880 by Messrs. Inglis, of Glasgow, for the British India Associated Steamers and was a single screw ship of 4,713 tons, driven by triple expansion engines at a speed of fifteen knots.

She was conspicuous for her big coal capacity and comfortable accommodation, being built for the service which the British India Line ran to Queensland with mails under an agreement with the State Government.

This was a service on which accidents of varying importance were constantly occurring, but the Tara was tolerably lucky, and was certainly one of the most popular ships on the run, keeping her time from the London river with train-like precision.

In the year 1894 the Compania Trasatlantica were augmenting their fleet considerably, partially because the Spanish subsidy system had given them the opportunity of opening new lines and partially because the number of their liners, which had been taken up as auxiliary cruisers to maintain a blockade of the Cuban ports during the long drawn-out revolt, had left the company very short of tonnage.

Accordingly, the Tara was bought and renamed P. de Satrustequi, being listed as an auxiliary cruiser and having her guns reserved for her, but never being employed in this role. As a general rule she was kept on the River Plate run, but during the war she made very big profits on the New York service.

More recently she has been employed on the West Indian and Mexican Gulf run, but has been laid up at Barcelona for some months past.

The fact that two ships of the same name have gone to the scrappers together, although there was an interval of fourteen years in their date of launch on the Clyde, is accounted for by the difference in the methods of the Spanish and British companies.

When You Go To
SAN FRANCISCO
STOP AT THE HOTEL STEWART
On Geary Street, just off Union Square, close to best stores, cafes, theatres. Good accommodations at moderate rates. Best known meals in United States. Breakfast 50c, 60c, 75c; Lunch 65c (Sundays 75c); Dinner $1 (Sundays $1.25). Municipal car passes door. Stewart Bus meets trains and steamers. Advisable to make reservations in advance of arrival.

PACIFIC S.S. CO.
THE ADMIRAL LINE
California
Sailings From Victoria
Every Sunday at 9 A.M.
by the
SS. RUTH ALEXANDER
—OR—
SS. EMMA ALEXANDER
Also From Seattle
SS. H. F. ALEXANDER
Tuesdays, 5 P.M.
Reduced Return Fares Are Now in Effect
Also Special Rates for Automobiles
ALASKA EXCURSION
SS. DOROTHY ALEXANDER
From Victoria, Aug. 18, 29
Through Service to New York via Panama Canal
W. M. ALLAN, General Agent
909 Government Street
Phone 46

FOR SALE
The United States Wooden Motorship
CHALLAMBA
2,401 tons gross, as she now lies in a damaged condition at Victoria, B.C., where she may be inspected. Sealed tenders, marked "Challamba Sale," should be forwarded to Lloyd's Agent for British Columbia, 837 Hastings Street West, Vancouver, B.C., on or before noon, August 24th, 1927, where full details of this vessel may now be obtained on application. Lowest or any tender not necessarily accepted.

Tragedy Trails Schooner From Gold Coast

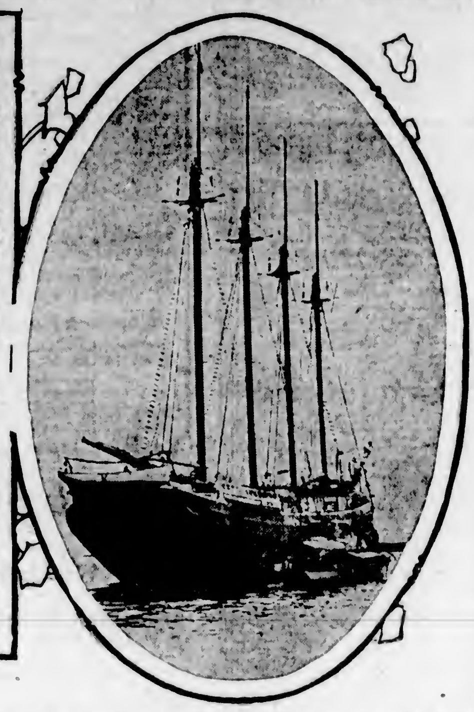

When the four-masted schooner Kingsway recently reached New York, with a cargo from the Gold Coast of Africa, it also brought with it a story of grim tragedy. The old deep-sea belief that a woman aboard ship always brings bad luck had been more than amply proved. The woman in this case, who was the mulatto wife of the boat's Porto Rican cook, had caused a jealous feud to blaze forth between her husband and the German donkey engine man, Karl Badke. In a fit of rage the cook, Battice, finally slashed his wife's throat with a razor. Nor was this all the trouble. The skipper, Captain Lawry, and the first mate, Fred Mortimer, were at loggerheads. Mortimer fell a victim to a tropical disease aggravated in part by the cooking of Codgo, a native of the Congo, who was picked up to replace Battice as cook, after the wife-slaying episode. Mortimer succumbed to the disease, Captain Lawry was critically ill himself, and, to cap it all, an incipient mutiny developed among the crew. On arrival in New York, Battice was indicted for murder on the high seas. The illustration shows the Kingsway and also Captain Lawry, with hand upraised, describing the tragedy to United States Attorneys Simpson and Munzer and to Bos'n Toolin of the coastguard cutter that brought them to the schooner.

VICTORIA HIT BY ARBITRARY

Isthmian Steamship Lines to Impose Extra Charge on Atlantic Shipments

An arbitrary of twenty cents over the Vancouver rate will be assessed against Victoria shipments from the Atlantic Seaboard via the Panama Canal on vessels of the Isthmian Steamship Lines, according to an announcement made yesterday.

The announcement that the arbitrary rate against Victoria has been put into effect starting this month was made by the Isthmian Steamship Lines through their Vancouver agents, B. W. Greer & Son, Limited, in the following notice:

"Referring to our circular letter of July 14, regarding general revision of westbound intercoastal rates, we have since been informed by the United States Intercoastal Conference that effective August 1, an arbitrary of twenty cents per 100 pounds will be assessed on steamships from the Atlantic seaboard to Vancouver and Victoria.

"The Isthmian Steamship Lines, having direct service to Vancouver, will not assess this arbitrary, but will apply the same rates to Vancouver as to other Pacific Coast terminal ports.

"Victoria shipments are either transferred at Seattle or Vancouver, therefore, having no direct service to Victoria, the arbitrary of twenty cents per 100 pounds will apply."

CANNED SALMON LEADS EXPORTS

SEATTLE, Aug. 17.—Exports from Alaska during July were valued at $4,541,423 and exceeded the shipments from the territory for any month this year, according to statistics received in Seattle from John C. McBride, Collector of Customs at Juneau. Canned salmon leads all other Alaska products exported during July, 11,429,718 pounds of the fish, valued at $1,664,102, being shipped out of the territory. Other exports from Alaska during July follow:

Copper ore and matte, 5,595,162 pounds, value $782,393; cured salmon, 2,472,694 pounds, value $584,548; herring, 1,621,957 pounds, value $131,156; cod, 57,613 pounds, value $2,388; fresh and frozen halibut, 768,533 pounds, value $95,300; fresh and frozen salmon, 469,605 pounds, value $47,488; clams, 179,424 pounds, value $51,440; fish meal, 2,510 tons, value $158,568; fish oil, 768,866 gallons, value $323,165; blue fox skins, 381, value $31,950; red fox skins, 821, value $26,356; whale oil, 120,074 gallons, value $37,446; reindeer meat, 73,420 pounds, value $15,260; marble and other stone, 829 tons, value $25,074; lumber, 757,500 feet, value $26,482.

INAUGURATION OF SUMMER TRAIN SERVICE

Effective May 15th, 1927

The Canadian Pacific Railway announces that the "Trans-Canada Limited" between Montreal, Toronto and Vancouver will resume service, leaving Vancouver 6.30 p.m. daily, carrying exclusively standard sleeping cars and compartment observation car.

The "Imperial" (Vancouver-Montreal) will leave at 9:00 p.m. daily.

The "Toronto Express" (Vancouver-Toronto) will leave at 9:00 a.m. daily.

"Coast-Kootenay Express" (Vancouver-Nelson) will leave at 6:50 p.m. daily.

"Fraser Valley Local" (Vancouver-Ruby Creek) will leave at 5 p.m. daily.

"Vancouver-Huntington Local" will leave at 7:30 a.m. daily except Sunday.

Effective June 9, "The Mountaineer" solid through train to Chicago (via Minneapolis and St. Paul) without change, will leave Vancouver at 7:45 p.m. daily.

For further information apply City Ticket Office, 1102 Government Street. Phone 1270. Or at Wharf Ticket Office, Phone 121.

VETERAN SKIPPER DIES AT SEATTLE

SEATTLE, Aug. 17.—Captain J. M. Jacobsen, veteran employee of the customs offices here, and old-time skipper of the sailing vessels on the high seas, and of the old steamer Remona, plying between Seattle and Vancouver, B.C., died here today after a brief illness.

City Has Drawback

Among interesting comments made in the tourist register at the Publicity Bureau is one from Colonel (Rev.) R. H. Steacy, C.M.G., of Ottawa, who writes: "I would not like to live here, it would be so hard to die."

TWO VESSELS DUE TOMORROW

NIAGARA TO REACH QUARANTINE FROM ANTIPODES AT 5 A.M.

Osaka Shosen Kaisha Liner Arabia Maru to Reach Quarantine Between 7 and 8 a.m.

The Canadian Australian Royal Mail liner Niagara will reach Quarantine from the Antipodes at 5 o'clock tomorrow morning, according to advices received here yesterday, and will be followed into William Head by the Osaka Shosen Kaisha liner Arabia Maru, due at the station from the Orient between 7 and 8 o'clock tomorrow morning.

The Niagara is bringing a large list of passengers, including General Sir Arthur Currie, leader of Canada's representation at the recent Honolulu conference of the Institute of Pacific Relations. Alderman James Adam of this city and the Canadian All-Star soccer team, of which he is manager, are also passengers aboard the Niagara after a very successful tour of New Zealand.

The Osaka Shosen Kaisha liner is bringing eighty-four tons of general cargo for Victoria. For discharge at Puget Sound ports she has a three-million-dollar silk cargo in addition to much general freight.

The Arabia's passenger list totals seventy-seven. Four first-class and thirteen steerage passengers will disembark here.

SAN FRANCISCO SHIP LIBELLED

Freighter Castletown Subject of Court Action Following Cristobal Collision

PANAMA, Aug. 17.—The American steamer Castletown, owned by the Charles Nelson Company, of San Francisco, bound from Baltimore for Seattle, was libelled here yesterday for a total of $46,749 damages through collision with the British motorship Benefit which was sunk at the entrance of Cristobal Harbor.

The collision occurred July 15 while the Castletown was outbound for the United States.

The court action was brought by the owners of the schooner for $8,400, cost of the vessel, and by the crew and passengers for $38,349 for time wasted and mental anguish suffered during the collision and subsequent exposure in the water.

After putting up a bond the Castletown was permitted to depart for Seattle.

Ocean and Coastwise Movements

WEATHER REPORT

ESTEVAN—Fog; south, light; 29.98; 62; dense.

PACHENA—Hazy; south, light; 29.90; 60, thick seawards.

CARMANAH — Fog; southwest, light; 29.88; smooth.

CAPE BEALE—Fog; southeast, light; 29.90; light swell.

WIRELESS REPORT

Estevan, 8 P.M., Unless Otherwise Stated

TUG LORNE—Towing Biscayne, abeam Esperanza Inlet, bound Skidegate.

GREY—Left Nootka, 8.45 p.m., for Vancouver.

NOOTKA — Entering Quatsino Sound, northbound, at 4 p.m.

PRINCESS MARY—At Leonard Island, southbound, at 4.50 p.m.

VESSEL MOVEMENTS

SEATTLE, Aug. 17.—Arrived: City of Spokane, Yokohama; Wm. F. Herrin, Port Costa; Glymont, Santa Ines; Willpolo, San Francisco. Curacao, Queen, Apex, Southeastern Alaska; Winifred Odonell, San Pedro; K. I. Luckenbach, Wm. Tupper, Tacoma; London Shipper, Tyndareus, Vancouver. Sailed: Skagway, San Pedro; Selma City, Portland; Munrio, Port Gamble; California, Multnomah, Tacoma; K. I. Luckenbach, Longview; Whitney Olsen, Bellingham; Mogul, British Columbia.

CORDOVA, Aug. 17.—Sailed: Aleutian, southbound.

PORTLAND, Aug. 17.—Arrived: Florence Luckenbach, Mobile; Oakridge, Dairen; Devon City, Cardiff; Ms. Hinnoy, Melbourne; Wellesley, San Francisco. Sailed: Capt. A. F. Lucas, Los Angeles; Homer City, Naples; Sabor, Antwerp; Admiral Fiske, San Francisco; Kewanee, Los Angeles; Hakushika Maru, Yokohama.

TACOMA, Aug. 17.—Arrived: San Pedro, San Pedro; Plow City, Mukilteo; Multnomah, Seattle; Knutjarl, Port Townsend. Sailed: Plow City, Seattle; K. I. Luckenbach, Boston.

SAN FRANCISCO, Aug. 17.—Arrived: Wilhelmina, Honolulu; Noyo, Humboldt; Admiral Peary, Port Armstrong; Admiral Benson, San Pedro; Admiral Sebree, Port Angeles; Rochelle, Vancouver; Sea Scout, San Diego. Sailed: Nabesna, Walter A. Luckenbach, Portland; Maui, Honolulu; Tulsagas, Ruth Alexander, Caddopeak, Daisy Gadsby, Jane Nettleton, Nome City, San Pedro; H. T. Harper, Seattle; Edward Luckenbach, New Orleans.

Arrived

NEW YORK, Aug. 17.—Willsilo, Seattle.

YOKOHAMA, Aug. 15.—Cayah Maru, Portland.

MELBOURNE, Aug. 19.—Mantaka, Portland.

PHILADELPHIA, Aug. 17.—Robert Luckenbach, Seattle.

YOKOHAMA, Aug. 17.—Iossifoglu, Portland.

LIVERPOOL, Aug. 16.—Remyk, San Francisco.

SHANGHAI, Aug. 17.—Rhine Maru, Portland; Venice Maru, San Pedro; West Elcajon, San Francisco; West Ison, Vancouver.

Sailed

NEW YORK, Aug. 17.—West Montop, San Francisco.

SINGAPORE, Aug. 16.—Silveray, San Francisco.

PANAMA CANAL, Aug. 16.—Castletown, Herbert L. Pratt, Franklin K. Lane, Camden, Manhattan Island, San Pedro; Munaires, Hartridge, San Francisco; Bridgepool, London; Pennsylvanian, New York; Emma P. Coppage, Philadelphia; Harry Luckenbach, Philadelphia, Myrtle, New York.

TRANSPACIFIC MAILS
AUGUST, 1927

PRESIDENT McKINLEY — Mails close August 2, 4 p.m. Due at Yokohama, August 14; Shanghai, August 18; Hong Kong, August 21.

AFRICA MARU (Japan only)—Mails close August 4, 4 p.m. Due at Yokohama August 19.

EMPRESS OF ASIA—Mails close August 11, 5 p.m. Due at Yokohama, August 22; Shanghai, August 26; Hongkong, August 29.

PRESIDENT LINCOLN—Mails close August 16, 4 p.m. Due at Yokohama, August 28; Shanghai, Sept. 1; Hong Kong, Sept. 4.

SHIDZUOKA MARU (Japan only)—Mails close August 23, 4 p.m. Due at Yokohama, September 8.

PRESIDENT CLEVELAND — Mails close August 30, 4 p.m. Due at Yokohama, September 11; Shanghai, September 15; Hong Kong, September 18.

EMPRESS OF CANADA—Mails close September 1, 5 p.m. Due at Yokohama, September 12; Shanghai, September 15; Hong Kong, September 19.

Australia and New Zealand

VENTURA (Fiji and Australia only, via San Francisco)—Mails close August 1, 4 p.m. Due at Sydney, August 26.

TAHITI (via San Francisco)—Mails close August 7, 4 p.m. Due at Wellington, August 29; Sydney, September 3.

NIAGARA (direct)—Mails close August 24, 5 p.m. Due at Auckland, September 12; Sydney, September 17.

SIERRA (Fiji and Australia only, via San Francisco)—Mails close August 22, 4 p.m. Due at Sydney, September 19.

MAKURA (via San Francisco) — Mails close September 4, 4 p.m. Due at Wellington, September 28; Sydney, October 1.

SHIPPING CALENDAR

To Arrive

PRESIDENT CLEVELAND—From Orient, Aug. 16.

NIAGARA—From Australia, Aug. 19.

EMPRESS OF CANADA—From Orient, Aug. 21.

YOKOHAMA MARU — From Orient, Aug. 23.

LOCH KATRINE—From Europe, Aug. 24.

KINDERDYK—From Europe, Aug. 28.

PRESIDENT PIERCE — From Orient, Aug. 29.

EMPRESS OF RUSSIA—From Orient, Sept. 11.

AORANGI—From Australia, Sept. 16.

To Sail

EMPRESS OF ASIA—For Orient, Aug. 11.

SHIDZUOKA MARU—For Orient, Aug. 23.

NIAGARA—For Australia, Aug. 24.

PRESIDENT LINCOLN — For Orient, Aug. 30.

EMPRESS OF CANADA—For Orient, Sept. 1.

EMPRESS OF RUSSIA — For Orient, Sept. 22.

Shipping Information

TIDES AT VICTORIA
AUGUST

Date	Time H. M.	H't Ft.	Time H. M.	H't Ft.	Time H. M.	H't Ft.	Time H. M.	H't Ft.
1 ..	3:14	7.4	11:55	2.5	19:55	7.9	.....	
2 ..	0:52	8.4	4:02	8.7	11:00	3.9	19:40	7.8
3 ..	1:55	5.9	9:02	5.1	12:29	4.5	20:01	8.0
4 ..	2:55	9.2	7:55	5.5	12:41	5.0	20:27	9.1
5 ..	3:51	4.7	5:20	5.5	11:30	5.9	20:59	9.2
6 ..	4:55	4.1	.....	5.7	.....	5.7	21:25	8.4
7 ..	5:17	3.5	.....		.....		21:02	8.5
8 ..	5:57	3.9	.....		.....		21:49	8.7
9 ..	6:36	2.3	.....		.....		22:22	8.9
10 ..	7:14	1.8	.....	9.0	.....	8.0	23:10	9.5
11 ..	7:55	1.2	.....	7.9	.....	7.5	.....	
12 ..	0:05	8.1	9:33	0.9	17:55	7.5	20:18	7.4
13 ..	1:04	9.1	9:14	0.9	17:38	7.5	21:18	7.9
14 ..	2:05	9.9	9:59	1.3	17:32	7.9	22:09	6.4
15 ..	3:00	9.4	10:39	1.9	17:59	7.7	23:08	5.9
16 ..	4:10	7.5	11:53	2.7	18:21	7.9	.....	
17 ..	0:12	5.1	5:52	7.1	13:07	3.7	19:06	9.7
18 ..	1:22	4.4	7:10	5.7	12:49	4.5	19:39	9.5
19 ..	3:51	5.7	9:00	5.4	13:25	9.5	20:10	8.5
20 ..	3:34	3.0	.....	9.7	.....	9.7	20:42	9.7
21 ..	4:32	2.9	.....	7.5	.....	7.5	21:15	9.5
22 ..	5:29	2.1	.....	5.0	.....	5.0	21:56	8.5
23 ..	6:21	1.5	16:14	9.2	19:09	5.5	22:49	8.7
24 ..	7:09	1.7	19:20	9.3	19:31	7.9	23:41	8.5
25 ..	7:53	1.7	17:05	8.2	20:22	7.5	.....	
26 ..	0:41	9.3	5:24	1.9	17:25	7.9	21:06	7.8
27 ..	1:37	8.1	9:15	8.3	17:46	7.7	21:45	8.5
28 ..	2:39	7.8	9:47	2.8	17:00	7.5	22:29	8.9
29 ..	3:17	7.4	10:19	3.4	17:17	7.9	23:12	8.9
30 ..	4:07	7.9	10:49	4.1	17:29	7.8	23:59	8.2
31 ..	5:04	6.6	11:17	4.7	19:02	7.6	.....	

The time used is Pacific standard for the 120th Meridian west. It is counted from 0 to 24 hours, from midnight to midnight. The figures for height serve to distinguish high water from low water. Where blanks occur in the tables, the tides rises or falls continuously during two successive tidal periods without turning.

The height is in feet and tenths of a foot, measured from the average level of lower low water.

Esquimalt—To find the depth of water on the sill of the drydock at any tide, add 19.8 feet to the height of high water as above given.

SUNRISE AND SUNSET
AUGUST

Time of sunrise and sunset (Pacific standard time) at Victoria, B.C., for the month of August, 1927.

	Sunrise	Sunset		Sunrise	Sunset
1	4:48	7:50	17	5:10	7:24
2	4:49	7:48	18	5:11	7:23
3	4:51	7:47	19	5:13	7:21
4	4:52	7:49	20	5:12	7:19
5	4:54	7:44	21	5:10	7:18
6	4:55	7:42	22	5:15	7:16
7	4:56	7:41	23	5:16	7:14
8	4:58	7:40	24	5:19	7:13
9	4:59	7:38	25	5:21	7:10
10	5:01	7:37	26	5:22	7:08
11	5:02	7:35	27	5:24	7:06
12	5:03	7:33	28	5:25	7:04
13	5:05	7:32	29	5:26	7:02
14	5:06	7:30	30	5:28	7:00
15	5:07	7:28	31	5:29	6:58
16	5:09	7:26			

U.S. HAS HUGE RAIL MILEAGE

UNITED STATES HAS MORE THAN THIRD OF WORLD'S RAILWAY FACILITIES

Average of 98,000 Passengers Board Trains Each Hour—Statistics Issued

CHICAGO, Aug. 17.—With less than eight per cent of the world's area and with less than six per cent of the world's population, the United States has more than thirty-three per cent of the world's railway mileage. This is one of the striking facts presented in the annual railway year-book which has just been issued by the Western Railways' Committee on Public Relations at Chicago.

As showing the magnitude of railway operations in this country this year-book contains some interesting and illuminating information regarding the operations of the railways in an average hour.

In one hour, on an average, the report states, the railways spend more than $530,000 in operating expenses, pay more than $336,000 in wages to their employees (much of this total being included in operating expenses), and pay more than $44,000 in taxes to national, state and local governments. In an hour more than 6,000 cars are loaded with revenue freight on the railways' lines, the total freight loaded in this period amounting to more than 150,000 tons. Likewise, 98,000 passengers, on the average, board the railways' trains each sixty minutes.

When the distance which this freight and these passengers are carried is considered, it appears that the average service performed each hour by the railways is equivalent to hauling more than fifty million tons of freight for the distance of one mile and to carrying more than four million passengers for the same distance.

MORE STATISTICS

As regards the importance of our railways to the individual citizen, the year-book shows striking and significant figures of the average railway service rendered per inhabitant. Last year, for example, the freight service received, on an average, by each individual in the country was equivalent to hauling 3,791 tons of freight for the distance of one mile. This figure represented an increase of forty-two per cent over the 1911 average of 2,667 ton-miles. This increase, according to the report, presents one of the problems which the railways are solving and must continue to solve for the public welfare. That is, not only must the railways keep their facilities apace with the growth of population, but they must further make the necessary provisions to furnish efficiency the ever-increasing freight service which the average individual is demanding.

Unlike the freight service, however, the passenger service performed per inhabitant by the railways has shown a marked decline in recent years. In 1911, this service was equivalent to carrying each person in the United States on a trip of 346 miles. This average had increased to 441 miles in 1919 and 440 miles in 1920, after which a great drop occurred, due primarily to motor vehicle competition. In each of the last six years, the average passenger service performed by the railways per inhabitant has been less than in 1911, the lowest figure—303 miles or a decrease of twelve per cent below 1911—being reached in 1926.

REGARDING RATES

Regarding railway rates, the report presents some interesting comparisons between the increases which has occurred since 1911 in Western freight rates and in the farm prices of various agricultural products. According to the year-book, the average amount received by the western roads for hauling a ton of freight one mile was 0.939 cents in 1911 and 1.187 cents in 1926. In 1911, according to the United States Department of Agriculture, the farm price of wheat was 91.7 cents a bushel, while in 1926 it was 145.9 cents a bushel. A bushel of wheat would thus pay for carrying a ton of freight ninety-eight miles on the Western railways in 1911 and 123 miles in 1926. In other words, a bushel of wheat, on the average, would buy twenty-six per cent more Western freight transportation service in 1926 than in 1911.

Similar comparisons show that the purchasing power of potatoes per bushel in buying Western freight transportation has increased 138 per cent, while there have been like increases in purchasing power per unit of thirteen per cent for cotton, forty-three per cent for hogs, sixty-seven per cent for lambs, forty-two per cent for chickens, fifty-nine per cent for wool, and forty-six per cent for butter. It is not contended, states the report, that the foregoing illustrations apply to every commodity. In some instances the increase in price since 1911 has been less than the increase in freight rates, while in certain other instances commodity prices in 1926 were actually lower than in 1911. Viewing the situation as a whole, however, the conclusion is reached that both agricultural commodities and commodities in general per unit will now buy more Western freight transportation than they would fifteen years ago.

E. & N. RAILWAY SCHEDULE

Trains leave Victoria at 9 a.m. and 4:55 p.m. daily, for Wellington and way points.

The 9 a.m. train runs through to Courtenay and Port Alberni daily, except Sunday.

Returning, the trains arrive Victoria at 10:50 a.m. and 5 p.m.

On Sundays, between May 22nd and August 28th, inclusive, Train No. 2 will be put back two hours and leave Nanaimo at 3:30 p.m. instead of 1:30 p.m.

For further information apply E. & N. Ticket Office, Phone 1594, or City Ticket Office, Phone 1270.

RAIL AND WATER OUTINGS

For a short and enjoyable outing at moderate cost, inquire about Circle Tours in the Lake District of Southern British Columbia.

Visit some of the Bungalow Camps along the Banff-Windermere Highway. Literature on request. Canadian Pacific Railway.

STRANDED SHIP AFLOAT AGAIN

PRINCE CHARLES STRIKES ON ROSE SPIT, GRAHAM ISLAND

Vessel Reported Proceeding to Port Under Own Steam—Salvage King Returns

After running ashore on Rose Spit, Graham Island, Queen Charlotte Islands, at 8 o'clock yesterday morning, the Canadian National steamer Prince Charles backed off into deep water again shortly after 3 o'clock in the afternoon, and last night was reported to be heading for port under her own steam.

The Pacific Salvage Company's vessel Salvage King was steaming to the scene of the accident when news that the Charles had backed off the spit was received here. Mr. A. C. Burdick, president of the salvage firm, immediately wirelessed the Salvage King to put about and return to port.

The Prince Charles was bound from Massett for Prince Rupert with cargo and passengers when she struck.

The Prince John, of the Canadian National fleet, and the tug Cape Scott were both ordered to the assistance of the stranded ship.

The Prince Charles has been operated by the C.N.R. in the coastal service for nearly two years. She was formerly the St. Margaret, and was operated by the North of Scotland, Orkney & Shetland Steam Navigation Company, between the Orkney and Shetland Islands and Scotland. She is a vessel of 943 registered tons and was built in 1913 by Ramage & Ferguson, Limited, of Leith. Her principal dimensions are: Length, 215 feet; beam, 31.1 feet; depth, 15.3 feet.

CARS HANDLED LIKE BAGGAGE

I.M.M. Vessels Store Automobiles Like Trunks for Atlantic Crossing—Maps Provided

Catering for American motorists who take their cars across the Atlantic for use while touring in Europe has become such an important feature in the business of the International Mercantile Marine Company that the company has established an automobile department as part of its organization at New York. Through this department a passenger by ships of the White Star, Red Star, Atlantic Transport or Leyland lines may check his car at the pier, as he would a trunk, knowing that on his arrival on the other side of the Atlantic it will be delivered to him as quickly as his other baggage.

The car is hoisted aboard the ship uncrated, and kept during the voyage in a "garage" in one of the lower holds. Foreign number plates, driving licences and customs passes, and membership of an automobile club in the country which the traveler first visits, are supplied as part of the attentions rendered in connection with transporting the car.

Recently the company extended its service to motorists by issuing a handsomely illustrated road map of Europe for complimentary distribution, and particularly for the use of its patrons when motoring in Europe. Routes and distances are shown between all the principal cities and towns of the British Isles, Belgium, Holland, France, Germany, Austria, Czechoslovakia and Italy. There is an index in which more than 8,000 towns are listed, and each can be readily located on the map by means of numbers after the name, corresponding to marginal numbers at the top, sides and bottom of the map regarding cross-Channel routes, traffic rules, road conditions, hotels and their rates, garage charges, and the cost of tires, gas and oil in European countries. The map will be sent free, singly or in quantities, on application to the company's automobile department at 1, Broadway, New York.

"There are plenty of other men who wanted to marry me."

"Yes, and not one of the ungrateful bounders has been around to even so much as thank me."

Gilbey's
"SPEY ROYAL"
The CHOICEST and OLDEST procurable
SCOTCH WHISKY
This advertisement is not published or displayed by the Liquor Control Board or by the Government of British Columbia.

Vancouver Island

Huge Crowd Gathers at Cordova Bay Regatta

Annual Event at Famous Seaside Resort Proves More Popular Than Ever—Long Programme of Land and Water Sports Scheduled

Over two thousand people yesterday witnessed one of the finest regattas ever held at Cordova Bay, and great praise should be given the officials who carried it out to such a success.

The land events started at one o'clock sharp on the sandbar, with great delight to the children and other spectators. Among the popular events of the land sports were the ladies' balloon race, three-legged race, and boys' and girls' sack race.

Just exactly one-half hour later the aquatic events took place. The water being calm made the races speedy and they caused lots of thrills. The mixed double canoe race, the first item on the programme, was keenly contested and was won by Allen Pendray and Miss P. Pendray, while Miss R. Bethell and L. Matthews were a close second.

A GREAT RACE

The race for the Norris Cup, the perpetual trophy of the Cordova Bay Recreation Club, was a great one, and much applause greeted the winner. Other events that proved popular were the ladies' single canoe race for the McMorran Cup, which was won by Dorothy Clarke, and the men's single canoe race for the Mazuno Kakuno Bros. Cup, which was won by Allen Pendray, L. Matthews being a close second.

There were many entries for the boys' single dinghy race, which caused a lot of excitement for the lads, who were strongly applauded as they were urged to victory by their admirers on shore. This race was won by Tommy Gibbs, and Howard Denton came second. Tommy Gibbs won the Pendray Cup and G. Kirkendale was second. The mixed four-paddle races also caused much excitement.

The motor boat race for the Nodek Cup, from the Royal Victoria Yacht Club, also proved popular and was won by Ethyl M., Mr. Todd's boat. The winner received the perpetual cup, also a smaller cup which became his property, as well the club colors of purple and gold in pennant form, the handiwork of Mrs. Geo. Russell, Jr.

MAYOR GIVES PRIZES

The prizes were presented at Beach Cottage, the Summer home of Dr. C. F. Eagles, by Mayor J. C. Pendray, assisted by Mrs. Eagles and Mrs. I. M. Nodek.

The orphans from the Provincial Home were entertained by the club under the direction of Mr. I. M. Nodek and Mrs. Joyce, assisted by the ladies of the beach.

The night was spent in dancing at the two pavilions. At McMorran's, Schofield's orchestra, assisted by Bert White, held sway, while at the Little Arctic Charlie Hunt's orchestra played the latest hits in dance music.

The glow from the camp fires added to the merriment of all.

The officials were as follows: Hon. president, Wm. Dee; president, Dr. C. F. Eagles; vice-president, I. M. Nodek; secretary, G. W. Russell; treasurer, T. Percy Waters; auditor, D. McAdie. Committees: Programme, main executive; finance, J. Rose (chairman); prize, F. Doherty, S. Robinson; course and rafts, P. Scutt, C. Cameron; starters for the land events, G. Brady, P. Watson; starter for the aquatic events, G. Leckie; judges, Dr. C. F. Eagles, I. M. Nodek; clerk of the course, G. W. Russell; announcer, Joe North. The official launch was under the direction of Tommy Gibbs.

SUMMARY OF RESULTS

Land events:

Boys' running race, 6 years and under, 25 yards—1, Leslie Holtum; 2, Bernie Kellow; 3, Jackie Keating.

Girls race, 6 years and under, 50 yards—1, Frances Merryfield; 2, Audrey Rulands; 3, Florence Gott.

Boys' race, 8 years and under—1, Leonard Duncan; 2, Fred Holtum; 3, Leslie Kellow.

Girls' race, 8 years and under—1, Olive Kellow; 2, Nellie Pendray; 3, Annie Petch.

Boys' race, 10 years and under—1, Ronald Holtum; 2, Albert Stevens; 3, Sid McAllister.

Girls' race, 10 years and under—1, Nellie Miller; 2, Lillan Elston; 3, Mary Dickson.

Boys' race, 14 years and under—1, Garnet Clare; 2, Jack Chapman.

Girls' race, 14 years and under—1, Annie Sharp; 2, Dorothy Swetman.

Boys' race, 16 years and under—1, Garnet Clare; 2, Jack Chapman.

Girls' race, 16 years and under—1, Hilda Scutt; 2, Annie Sharp.

Ladies' balloon race, 16 years and over—1, Mrs. W. Woodward; 2, Miss Ethelyn Dee.

Married ladies' running race—1, Mrs. Brenner; 2, Mrs. Fisher.

Single ladies' running race—1, Hilda Scutt; 2, Ruth Price.

Boys' and girls' sack race—1, John Barlow; 2, Max Bloomfield.

Boys' and girls' three-legged race—1, Joyce Gibson and Augusta Marshall; 2, Robert Sherrit and Eleanor Cameron.

ACQUATIC EVENTS

Mixed double canoe race, 200 yards and return—1, Allen Pendray and Phyllis Pendray; 2, Ruby Bethell and Leslie Matthews.

Boys' and girls' single raft race, 50 yards—1, George Kirkendale; 2, Jack Chapman.

Boys' single canoe race, for A. Pendray Cup, 200 yards—1, Tommy Gibbs.

Men's single dinghy race, 200 yards, for Norris Cup—1, A. Pendray; 2, G. Russell.

Ladies' double canoe race, 200 yards—1, Ruby Bethel and Phyllis Pendray; 2, the Misses Dee.

Boys' swimming race, 15 years and under, 50 yards—1, Albert Young; 2, George Dunn.

Girls' swimming race, 15 years and under, 50 yards—1, Mabel Marshall; 2, Jenny Gibson.

Men's swimming race, 50 yards and return—1, George Silburn; 2, Albert Young.

Ladies' swimming race, 50 yards, closed—1, Margery Thompsett; 2, Hilda Kellow.

Ladies' swimming race, 50 yards, open—1, Audrey Griffin; 2, Eleanor Cameron.

Boys' double dinghy, with coxswain—1, Sweetman, Fuldhons, L. Speller (Cox.); 2, Tommy Gibbs, K. Caulfield, W. L. Leary (Cox).

Men's single canoe race, Mazuno & Kakuno Bros.' Cup and medal, 200 yards and return—1, A. Pendray; 2, L. Matthews.

Girls' boat race, 100 yards—1, Francis Gibbs; 2, Rae Kirkendale.

Men's double canoe race, 200 yards and return—1, A. Pendray and L. Matthews; 2, Foster and Pope.

Ladies' single canoe race, 200 yards, closed—1, Dorothy Clarke; 2, Ruby Bethel.

Men's double dinghy, with coxswain—1, Leslie Matthews, A. Pendray, P. Pendray (Cox.); 2, W. Garrard, G. Russell, G. Fawcett (Cox.).

Mixed four-paddle canoe race, 200 yards and return—1, Tommy Gibbs, Phyllis Pendray, Dorothy Clarke, Ken Caulfield; 2, George Kirkendale, Nan Ferguson, Rae Kirkendale, Jack Chapman.

Boys' single dinghy race, 16 years and under, 200 yards—1, Tommy Gibbs; 2, Howard Denton.

Mixed four-paddle canoe race, 200 yards and return—1, J. Foster, D. Cameron, Jack Pope, Francis Gibbs; 2, A. Pendray, Phyllis Pendray, Ruby Bethell, L. Matthews.

Evinrude race—1, Dr. C. N. Westwood; 2, Tommy Gibbs.

Motor boat race from Cadboro Bay to Cordova Bay—1, Ethyl M., owner, Mr. Todd.

LADYSMITH DANCE

LADYSMITH, Aug. 17.—A benefit dance will be held in the Agricultural Hall on Friday, August 26, under the auspices of the Ladysmith Junior Football Club. Herlinveaux's orchestra will be in attendance. A special committee has charge of the refreshments.

DURING BABY'S TEETHING TIME

The Bowels Become Loose

Diarrhoea, dysentery, colic, cramps, etc., manifest themselves; the gums become swollen, and cankers form in the mouth. This is the time when the mother should use

and perhaps save the baby's life.

On the market for 80 years.

Price, 50c. a bottle at all druggists or dealers

Nanaimo Taxis Cutting Rates; "Two-Bit" Fares

NANAIMO, Aug. 17.—Patrons of taxi cabs are at present profiting as the result of price cutting between taxi firms of the city. Twenty-five cents is the charge now to carry from one to five passengers anywhere in the city limits, against the previous rate of one dollar. Recently one firm engaged in the business announced a drop of from one dollar to fifty cents. Other firms carrying on taxi business went one better and this morning state they will perform a city-limit service for "two bits."

LADYSMITH TROOP NOW REORGANIZED

Mr. F. Martin Will Take Charge of Boy Scouts—Arrangements Well Under Way

LADYSMITH, Aug. 17.—The first Ladysmith troop of Boy Scouts has been reorganized. District Commissioner T. Ravenhill, who was recently in the city, has given permission for the troop to apply for a charter at headquarters, Ottawa. Mr. F. Martin, Scoutmaster, has been given charge of the reorganization. The following boys have started under personal instruction: Chas. Aikenhead, Ed. Harrison, J. Attwood, W. Attwood, E. Cloke, P. Cullum, W. Cullum and E. Kenny. The troop will open for membership as soon as the necessary arrangements have been made.

JAPANESE OYSTERS ROUSING INTEREST OF THE OFFICIALS

LADYSMITH, Aug. 17.—Much interest is being taken in the cultivation of the Japanese oysters, in the oyster beds in this district, the demand for the product being in excess of the supply. Mr. R. C. Elsey, M.A., of the Government Biological Department, was recently here working at the oyster house of Mr. Walter Jones, who is assisting him in the interesting study.

Married at Duncan

SAHTLAM, Aug. 17.—Miss Louise Shaw, Cowichan Station, and Mr. Lewis Haslam, Sahtlam, were quietly married at the United Church Parsonage, Duncan, by Rev. W. F. Burns on July 30. The bride was attended by Miss Pearl Haslam and the groom by his brother, Mr. John Haslam. The young couple are residing in Sahtlam.

Long-Time Resident Of Nanaimo Is Dead

NANAIMO, Aug. 17.—The death occurred this morning at the family residence, 462 Kennedy Street, of Mrs. Jane Chadwick, seventy-four, a resident of Nanaimo for thirty-nine years. Mrs. Chadwick was born in Staffordshire, Eng., and came to Nanaimo in 1888, where she has resided since, with the exception of a few years spent in North Wellington, five miles from here. She is survived by two sons, Harry and Edward, of Nanaimo, and five daughters, Mrs. John Frame, Cumberland; Mrs. William Vater, Mrs. William Ritchie, Mrs. John Green and Miss Cora, of this city. She is also survived by one sister, Mrs. T. Sheldon, Mission City. Seventeen grandchildren and three great-grandchildren also survive.

Funeral arrangements have not yet been announced.

KEEPING HIM ON THE TROT-SKI

He knows that if he relaxes a moment the bear will turn on him.

—The Western Mail, Cardiff.

Married at Somenos

A pretty wedding was solemnized at St. Mary's Church, Somenos, on Wednesday, when Miss Josephine Hopkins, only daughter of Mr. and Mrs. Gerald V. Hopkins, Lake Cowichan Road, Somenos, was married to Mr. John G. Lowood, of Duncan, Rev. A. Bischlager perfqrming the ceremony.

The bride wore a dress of white crepe de Chine with embroidered veil and wreath of orange blossom, and she carried a sheaf of gladioli. Her attendants were Miss Lyon, who wore blue flowered silk with large picture hat of beige with pink flowers, and carried a bouquet of sweet peas and gypsophilia, Miss Helen Tisdall and Miss Esme Mutter. The former wore a blue, and the latter a pink frock, with bands of silver in their hair and carried bouquets of sweet peas and gypsophila. Little Michael Johnston made a charming page in a smart suit of pale yellow.

The reception was held at the home of the bride's parents and was largely attended. The presents, more than a hundred in number, made a wonderful display. Refreshments were served in the garden. Later the happy couple left to spend their honeymoon touring the Island. Mr. and Mrs. Lowood will make their home in Duncan.

LADYSMITH FAIR

LADYSMITH, Aug. 17.—An executive meeting of the Ladysmith Agricultural Society was held yesterday. Much interest is being taken in arranging for the annual Fall Fair, to be held early in September. It is anticipated that the entries will exceed those of any previous exhibits. The catalogues and prize lists have already been distributed.

Young People Meet

DUNCAN, Aug. 17.—The Young People's League of Duncan United Church met in the church parlor on Monday evening with a good attendance of members. The president, Miss G. Owens, was welcomed back after a holiday trip to Alberta, and gave a most interesting talk on her trip. The second vice-president, Mr. Arnold Flett, had charge of the meeting, and read a paper on "Alcohol and Its Effects on the Body." An interesting event being planned for later in the month, is a corn roast, to be held at Mr. A. Burkholder's home.

Services at Duncan United Church on Sunday last were conducted in the morning by Rev. Mr. Webber, and in the evening by Mrs. W. H. Gibson.

Henpecked Husband—Where is your mistress going for the Winter?

Maid—To Palm Beach, sir.

H. H.—Do you know whether she is taking me with her?

KEEP YOUR SCALP Clean and Healthy WITH CUTICURA

August Sale of Men's Shirts

Today, Friday, Saturday, $1.29 and $2.49

French Evening Gowns

For the Ball

Our collection of authentic Evening Gowns, direct from Paris, features the slim silhouette, enhanced with elaborate beading, sequins or embroidery. There are straight line, tiered or slightly draped models, in the most beautiful shades for formal wear.

—On Display in our French Salon, 1st Floor

Evening Gloves

For Formal Dress Wear

Long White French Kid or Suede Gloves, 12 or 16-button style, flexible skins, insuring perfect fit ..... $3.95 and $4.95

Long White Silk Gloves of heavy quality, 12 and 16-button style, finished with double finger tips ..... $1.50 and $1.75

—Gloves, Main Floor

Correct Footwear for the Ball

Women's Gold and Silver Pumps, in plain d'Orsay style, by Boyd-Welsh, at $14.00

—1st Floor

Hosiery to Match —Main Floor

Men's Patent Dress Oxfords, in all widths. "Invictus" at $7.00

—Main Floor

Outstanding Bargains in

Men's Shirts

Regular $2.50 and $3.50 Each

On Sale for

$1.29 and $2.49

35 Dozen Men's Fine Negligee Shirts in broadcloths and printed percales. Made with shrunk neckbands, soft double cuffs and separate collar to match; shown in stripes, fancy designs and checks; guaranteed full cut and well made. Values to $2.50. On sale for **$1.29**

The celebrated Arrow Brand Negligee Shirts at a price within the reach of all. Each shirt guaranteed fast color and tailored to fit. Made from English broadcloths in stripes and fancy designs with soft separate collar to match and soft double cuffs. Regular $3.50 shirts. On sale for **$2.49**

—Men's Furnishings, Main Floor

Clearing Our Stock of Summer Wash Dresses

Today and Friday at Reduced Prices

Dresses of broadcloth, voile, crepes and rayon fabrics, dainty short-sleeve styles in good range of colors. Sizes 16 to 44 ..... ***To Clear $1.98 and $2.98***

Wash Frocks of spun silk, mercerized broadcloth and fine voiles; many dainty styles and colors; in sizes up to 38 ..... ***To Clear $3.50 and $4.50***

Printed Silk Crepe, Spun Silk, Voile and Cotton Foulard Dresses, in various shades and Summer styles; a number with long sleeves; sizes up to 38 ..... ***To Clear $5.90 and $7.90***

—Mantles, 1st Floor

Men's Ties

Popular Styles

Silk Ties in new colors and patterns; just the Tie to wear without your vest; dressy and attractive. Each, **75¢**

Bow Ties with elastic bands, all the latest colors and designs, at ..... **50¢** and **75¢**

—Men's Furnishings, Main Floor

Manufacturer's Clearance Today of

Fancy Voiles and Fast Color Prints

The Voiles are comprised of handsome floral designs for afternoon dresses, and smart check and smaller conventional designs for young people's wear. A manufacturer's clean-up of better-grade fabrics. Values to $1.25 a yard. To clear at **27c**

Guaranteed Fast-Color Prints, in small patterns for kiddies' or ladies' wash frocks. Regular 35c a yard. To clear at **39c**

—Staples, Main Floor

The New Huckle Velours

For Fall and Winter

$6.95 to $12.50

New Fall and Winter Huckle Velours in large or small brim styles; the crowns are cleverly pinched and creased; simply banded with grosgrain ribbon. New shades of green, buff, rosewood, orchid, Baltic, mushroom, grey, purple, suede and black. Priced at ..... **$6.95** to **$12.50**

—Millinery, 1st Floor

Women's Rayon Gowns at $2.49

Gowns of a nice quality rayon silk, made in sleeveless style with lace tops. Shades include coral, pink, peach, Nile, white and canary. On sale for **$2.49**

—Whitewear, 1st Floor

Bandette Brassieres

With New Non-Slip Shoulder Straps

Each, 65c

Made of rayon swami and satin striped cotton, in black hook style with the new non-slip shoulder straps. Neat fitting brassieres. Priced, each, **65¢**

—Corsets, 1st Floor

Bargains in Home Furnishings Today

Casement Cloth and Reps

At Clearance Prices Today

50-Inch Casement Cloth, blue and rose shades. Good quality and splendid dyes. Clearance price, a yard ..... **39¢**

50-Inch Soliel, fast color reps in rose, blue and green. A splendid drapery and an extra fine value at, a yard ..... **98¢**

Moco Rayon Casement Cloth, 36 inches wide, fine art silk casement, in shades of cream, pongee, tan, green and blue. Clearance price, a yard ..... **98¢**

—Draperies, 2nd Floor

Gold Seal Guaranteed

Congoleum Rugs

At Lower Prices

Congoleum Rugs, in a full range of designs, low priced for August Sale.

6 ft. x 9 ft. at $6.95	9 ft. x 12 ft. at $14.50
7 ft. 6 in. x 9 ft. at $8.95	9 ft. x 13 ft. 6 in. at $16.50
9 ft. x 9 ft. at $10.50	9 ft. x 15 ft. at $18.75
9 ft. x 10 ft. 6 in. at $12.95	

—Linoleum Dept., 2nd Floor

BRUSSELS RUGS

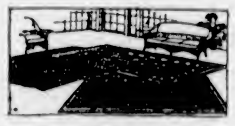

At August Sale Prices

A very special clearance of Brussels Rugs, durable quality, and a choice of many fine designs, including some charming bedroom rugs in rose, green, tan and grey.

6 ft. 9 in. x 9 ft. size $21.00	9 ft. x 10 ft. 6 in. size $32.50
9 ft. x 9 ft. size $27.50	9 ft. x 12 ft. size $37.50

—Carpets, 2nd Floor

Simmons All-Steel "One Motion" Couch, $21.00

Complete with cretonne covered all-cotton felt mattress; opens to a large size bed. Choice of covers. On sale, each **$21.00**

—Furniture, 2nd Floor

Cable Wire Steel Couch, $14.25

Cable Wire Steel Couch, with coil supports; opens out flat. Complete with felt pad cretonne covered mattress. On sale for **$14.25**

—Furniture, 2nd Floor

Denim Covered Couches, $13.50

Made with coil spring centre and well upholstered. On sale, each **$13.50**

—Furniture, 2nd Floor

BEDROOM SUITES

Reduced for August Sale

Five-Piece Ivory Bedroom Suites, with large four-drawer dresser, chiffoniere with mirror, triple mirror dressing table, bench and all-steel bed. A real bargain value **$85.00**

Four-Piece Bedroom Suite, just arrived. An appealing design; bed, vanity, bench and highboy. Priced for August Sale at, the suite **$197.50**

English Walnut Five-Piece Bedroom Suite, with bow-end bed, dresser, chiffoniere, vanity and bench. On sale for **$237.50**

Bedroom Set, finished in the Hugenot finish. Has dresser, vanity, bed, highboy and bench. On sale for **$210.00**

"Spencerian Bed," fitted with the well-known Spencerian Spring and Spencerian Mattress. Supplied in all sizes for **$47.50**

—Furniture, 2nd Floor

ODD DRESSERS

Priced to Clear

Large Fir Dresser in fumed finish, with 24 x 28-inch plate glass mirror. Slightly damaged. To clear at **$25.00**

Ivory Enamel Dresser, 42 inches wide. Attractive design, with two large and two small drawers. On sale for **$45.00**

French Grey Enamel Dresser, four-drawer style, with shaped heavy plate glass mirror and gilt edge trimming. On sale for **$49.75**

French Walnut New Style Vanity Dresser, beautifully finished and decorated. On sale for **$62.50**

Hardwood Dresser, walnut finish, with large mirror and four drawers. On sale for **$29.50**

Golden Oak Triple Mirror Dressing Table, with single drawer; slightly marred. On sale for **$18.50**

—Furniture, 2nd Floor

Camp Cots, $6.75

Camp Cots, with all-felt pad mattress and reinforced woven wire springs, complete, **$6.75**

—Furniture, 2nd Floor

Ten Years' Guarantee

Woven Wire Spring $5.75

Ten-year guarantee woven wire spring, made to fit any old bed. State your size. On sale at, each **$5.75**

—Furniture, 2nd Floor

DAVID SPENCER LIMITED

PHONE 7800

Store Hours: 9 A.M. to 6 P.M.; Wednesday, 1 P.M.; Saturday, 6 P.M.